Get the Habit

of going to your front door when you get up in the morning, and find the Record-Herald awaiting you, filled with fresh and crisp news.

RICHMOND RECORD-HERALD

A RICHMOND PAPER FOR RICHMOND PEOPLE

The Weather

Today—Fair, with moderate westerly winds.

VOLUME THIRTY-ONE—TWENTIETH YEAR | RICHMOND, CALIFORNIA, FRIDAY, JUNE 2, 1922. | NUMBER 126

CITY SOUNDS ULTIMATUM IN GARBAGE ROW; KERSTEN FANS ELEVEN HUSKY MECHANICS

90 STUDENTS WILL FINISH HIGH SCHOOL

Commencement exercises for the Richmond Union High School will be held on Thursday evening, June 8. A program suitable to the occasion is being worked out by Superintendent Fred M. Hunter, of the Oakland schools. The exercises will be held in the Lincoln auditorium, in Tenth street.

The grammar schools of the city will graduate about 180 and will hold exercises as follows: Washington school, in their own auditorium, and the Stege school in the Fairmont auditorium on Wednesday, June 7. On Friday, June 9, Lincoln, Fairmont and Grant will hold their exercises in their respective auditoriums.

The list of high school students scheduled to receive their diplomas are as follows:

Dorothy Allen	Edythe LaMarsh
Clyde Anderson	Elaine Leard
Odette Anderson	Claire Lehmkuhl
Wesley Arnold	Dorris Lincoln
Helen Axelson	Iona McKenzie
Helen Baartholomew.	Marjorie McCaffer
Arlene Blome	Evelyn McCauley
Cleil Bowman	James McDonough
Kenneth Brennan	Alethea McMaster
Edna Moe Burke	Ruth McKennamin
Ethel Cain	Helen Maloney
Isabelle Callaher	Andel Mansfield
Irene Carey	Kenneth Matthisen.
Alfred Chauvin	Raymond Mino.
Millard Clark	Jeanne Misner
Martin Collins	Ali Mohammed
Robert Colline	Cecelia Morrelli
Gerald Myers	Marjorie Davidson
Frances Dixon	Anona Noyes
Edwin Fanning	Ieda Ogborn
Arthur Fischer	Ta Oishi
Muriel Pfeiffer	Thomas Fitzgerald
Bertha Floyd	Alice Pieper
Carol Ford	Evelyn Renwick
Clarence Ford	Ruth Robinson
Elsie Freeman	Alice Rouse
Ethel Freeman	Gladys Rouse
Elmer Freethy	Louis Shawl
Dorothy Gardella	Amelia Smith
Miriam Garrard	Curtis Smith
Emmett Gilmore.	Ruth Smith
John Gonsalves	Francis Soito
Marie Gonsalves	Laura Spencer
Thelma Greiner	Ethel Thompson
Clark Hadsell	Alice Von Dollen
Ruth Hanney	Kenneth Wells
Zelma Higgins	Dan White
Seth Holmes	Loren Whitlock
Charlotte Hover	Jennie Williamson
Albert Huzefka	Albert Wilson
Warren Innis	Kammel Wilson
Lela Iversen	Lois Wood
Annabelle Jarvis	Mabel Wood
Belle Woodford	Elizabeth Johnson
Nelda Kruger	Beth Woodford

EPISCOPALIANS ANNUAL PICNIC ON TOMORROW

The annual picnic of the Protestant Episcopal church schools of Richmond will be held on Saturday, June 3, at East Shore park.

Two cups are to be given for the boy obtaining the greatest number of points in the races, one cup each school. All children under [illegible] will run for prizes.

There will be a basket lunch preceded by a baseball game for the [illegible]. A great crowd is expected.

MEMORIAL DAY COMMITTEE EXPRESSES THEIR THANKS

[illegible] to thank the city officials, [illegible] officials, police, schools, all [illegible] and their auxiliaries [illegible] who participated in [illegible] making such a success [illegible] Day exercises conducted [illegible].

MEMORIAL DAY COMMITTEE.

City's Plan To Dump Garbage In San Pablo May Start Lawsuit

To dump the garbage in San Pablo, or not to dump it, is the question that now is engaging the thought and attention of the people of Richmond.

Incidentally, or primarily, according to whether you live in Richmond or in San Pablo, the matter is engaging more than passing interest in San Pablo.

Castile and Missouri

Out there City Manager McVittie will find he is up against a rather striking combination of people: there are typical Spanish-Americans of the Castilian strain, and there are typical Missourians who have come to California to live.

Mr. McVittie will encounter unbending pride and unyielding pluck.

According to announcement yesterday, the City of Richmond will eventually use the site purchased in San Pablo for a garbage dump.

Will it?

History of the Case

Would you like a bit of history of the garbage site, so-called?

On May 1 the City Council, by a divided vote, bought 6.745 acres on the county highway right near the little gray home of R. Locke and wife, paying W. W. Cottingham the sum of $5,058.75 therefor. Councilwoman Marie Ogborn and Councilman Plate voted against the purchase.

There were two other sites offered the city on that night: E. E. Grow, civil engineer of Richmond, offered to sell five acres adjoining the Cottingham site for $2500, and George Lee, financial broker of this city, offered to sell them one located just north of the city limits, on road 20, for $2000. That site contained five acres. Lee at the same time tendered them a 15-acre plot for $5000. These last two sites were said to be marsh land.

After the Council had made its purchase, 40 San Pablans, more or less, protested to the Board of Supervisors, and while that body appeared to be without jurisdiction of the case, they were reported to have given their moral support to the protestants.

On May 8, one week after the night upon which the Council had made the purchase, a large delegation of the citizens of San Pablo, accompanied and represented by an attorney, appeared and loudly protested against Richmond dumping its refuse in the village of San Pablo.

Garbage Dump Nuisance?

They urged that a garbage site not only is unsightly, but unsanitary; that its location in a residence section will hurtfully affect values; they contend that it will pollute their water supply; that it will in time constitute a nuisance.

On May 11 about 200 people of San Pablo met there in an old-fashioned "town hall" meeting, and organized by electing a Missouri woman, Mrs. Ella M. Locke, chairman.

Following that meeting, it was stated that they had raised and secured plenty of money to take their fight into the courts, and that they would fight to the very last legal ditch.

Record-Herald Asks Questions

Yesterday this paper carried a story to the effect that the street department of the City of Richmond had sent a gang out to the site and started construction of a road into the acreage. The Record-Herald carried this head across the front page: "Will City Use Its Garbage Site?"

McVittie Answers Question

Yesterday City Manager J. A. McVittie was credited with the statement that "the City of Richmond will eventually use the site purchased in San Pablo for a garbage site."

Expert Gives Opinion

Dr. Carol Aronovici stated publicly at a largely attended meeting of the citizens of Richmond that "a marsh site is the best for the dumping of garbage."

Dr. Aronovici has been called a zoning expert, and was employed by the City of Richmond to lay out plans and make suggestions and recommendations for the building of a modern city.

It will be interesting now to see what move the people of San Pablo will take to prevent Richmond's dumping the refuse of 20,000 people on their fair hillside?

Will there be an injunction?

There had been talk of submitting the matter to the voters of Richmond for referendum, but the time in which this action might have been invoked expired yesterday.

MRS. A. PEARSON IS NOBLE GRAND

Mrs. Amy Pearson was elected noble grand by Richmond Rebekahs No 204, at their meeting last night in Bank hall. Other officers elected were Mrs. Barbara Anderson, vice grand; Mrs. Margaret Shea, recording secretary; Mrs. Mabel Chapman, financial secretary; Mrs. Grace McGinity, treasurer; Mrs. W. Snellgrove, trustee.

At the next meeting, to be held on Thursday evening, June 15, a large class will be initiated. Noble Grand Mrs. May Page presided over the meeting last night.

Following the election an elaborate banquet was served. The banquet room was made bright and attractive by spring flowers arranged about the tables. The committee in charge of the banquet was composed of Mrs. Anna Turner, chairman, assisted by Mesdames M. Weiner, Laura Marshall, E. Erler and Elizabeth Shell and Mr. Joe Lucas.

VOLLEY BALL TEAMS WILL PLAY TODAY

The business men's volley ball class will meet at the high school gymnasium at 5 o'clock this afternoon. Brammer, of the Y. M. C. A., would like to see more of the business men of the city get into this interesting and healthful exercise.

DEAN E. F. GEE MASONS' GUEST

Masons of Richmond who attended last night's meeting of McKinley Lodge No. 347, F. & A. M., were fortunate folks. After a short business meeting the members and their guests assembled in the banquet hall, where they were served a fine repast.

The talk on Masonry by Dean Edgar F. Gee, of Oakland, was a pleasing feature of the evening. Dean Gee is a past grand prelate of the grand lodge of California, and is a delightful speaker. Other speakers were Joseph F. Brooks and Messrs. Pease and Campau of Rockridge Lodge, Clarefmont.

Worshipful Master E. A. Martin was in the chair.

B. R. T. Auxiliary Whist Plans

The Ladies' Auxiliary of the B. R. T. are making big preparations for their whist party to be held at W. O. W. hall at 2 p. m., June 28. Eight splendid prizes have been secured and after the tenth of this month they will be on display in the windows of Schooler's store.

The committee in charge of the event is composed of Margaret Abbott, Mary Fulendider, Catherine Hardesty, Vulas Simmons and Louise Spinney.

Kaiser's Salon As Sordd Mart, Muses Marcus

Former salons in the palace of Wilhelm, of Hohenzollern, could be leased for department store purposes, and what was the Kaiserin's boudoir, could be had for a modiste's shop, according to a letter from Harry Marcus, former well-known Richmond business man, to Robert Coffey, of this city. He recently was in Vienna.

Marcus is making a tour of continental Europe, and is at present in gay Paris, where he is watching the sport of kings at Longchamps and risking at least one eye on the Follies Bergiere.

He will prolong his stay abroad indefinitely.

Zeb Knott Puts Lions Thru Paces

The ball game next Friday afternoon between the teams of the Lions and Rotary clubs will be one of the attractions of the year. As a preliminary to the game there will be a parade in which all kinds of stunts will be pulled off, and it is expected the band will be in attendance.

Supervisor Zeb Knott, generalissimo of the Lions' team, is taking the Cubs out every night beyond San Pablo, where he is putting them through intensive training. Zeb says the team he has picked out is a wonder, and he is positive they will be victors in the big contest.

NATIVE SONS OF COUNTY COMING

The officers of the seven parlors of Native Sons of the Golden West in Contra Costa county recently met in Martinez and decided that hereafter they will have conferences at least every three months. They style their unit a county district.

Their next meeting will be held in Pythian Castle, Richmond, on Thursday evening, June 29, according to Robert Coffey, president of Richmond Parlor No. 217. On that occasion after the business sessions shall have been completed, a social evening will be had, topped by a good feed. R. H. Cunningham is secretary of No. 217.

The seven parlors of the county contain propably 800 names, which makes it an important and potential organization in civic affairs.

At the Martinez meeting Grand Director McEnerney was a distinguished visitor.

Pythian Sisters Have Good Meeting

Four applications were received and two members were reinstated by Richmond Temple No. 86, Pythian Sisters, at its meeting last night in Pythian Castle. It was planned to hold an initiation at the next meeting on Thursday evening, June 15. Talks were made by Mrs. Al Browning and Mrs. Griffin.

Mrs. Mae Cunningham, Richmond Temple's delegate to the recent Grand Lodge held at Chico, was present and made a report.

Following the meeting a reception was held in honor of Mrs. Cunningham, who was presented with beautiful flowers and gifts from the Temple and various members. An elaborate banquet was then served by a committee consisting of Rose Parker, L. Waddingham, Myrtle Lutz, and Ida Hunt.

PAINT PLANT ONLY ONE OF TYPE IN WEST

Richmond has a number of industries and assets, such as may be found in any town on the Pacific coast or elsewhere in North America. Also it has a few plants which may not be duplicated scarcely anywhere.

One of its notable plants in the latter class is the Luning Mineral Products Company, where colors for paints and mortar are produced. The plant, located at Seventeenth and Santa Fe, now working on three shifts, and within the next nine months they plan putting in machinery which will give them a daily capacity of between 20 and 30 tons.

The plant is the only one of its kind west of St. Louis.

Visitors are always welcome, and will be given a courteous reception and will be shown such phases of the industry as will prove interesting to them.

L. E. Browne is president of the company.

CAMP LAF-A-LOT IS IDEAL SPOT

Fifty boys of Richmond have signed up for the summer camp to be held at Camp Laf-A-Lot, near Clear Lake, starting on Monday, June 12. Secretary Y. D. Brammer, of the Richmond Y. M. C. A., under whose auspices the camp is being held, believes that there will be 75 ultimately to sign up.

Last year 34 boys went to camp.

There has been hearty response on the part of the boys in the schools here where the proposition has been presented.

The camp site is said to be ideal: bathing, boating, hiking, will be enjoyed under conditions that can't be beaten.

Nearby is Middleton, and the Chamber of Commerce there have said they'll turn the keys of the town over to the Richmond boys.

The party, in big lorries, will leave Richmond at 8:30 on the morning of June 12. This hour will enable the up-county boys to join the caravan here conveniently.

Junior Elks To Give Dance

The Junior Elks met last evening at the Elks' Club and made plans for a dance to be held on Friday evening, June 9. All DeMolay boys and Junior Elks will be admitted by card. All girls with escorts or without will be welcome to attend. The affair will be given at the Elks' Club. The committee appointed is composed of Cleland Whitton, chairman, assisted by Elmer Liggett, Charles Renwick, Arthur Muth and Al Wilson.

The meeting was presided over by President Al Wilson. The boys enjoyed a repast prepared by Max Sheahahn. Aubrey Wilson gave the boys a treat by passing around a quantity of excellent chocolates.

M. J. B. Club Dance Saturday

The Richmond Club House will be the scene of an enjoyable event on tomorrow evening when the M. J. B. Club will give an Oriental dance. The committee in charge of the decorations promises a great surprise to the danuce lovers. The whole ballroom will have the appearance of a Sheik's palace, with the Sheik's orchestra playing enchanting Oriental music behind a mystic kilis evne Alltao behind a mystic silken veil. A purple peacock from the plains of Hindustan is reported to have been secured by the committee to play a realistic part in [illegible]

Wild Bull Stampedes A School

A wild and angry looking bull stampeded the pupils and their teacher at Pinole Wednesday when he ran madly into the school yard. This was at 10:30, and his antics had so frightened the teacher and the youngsters that when recess hour came the principal, Miss Ellenhorst, was afraid to let the pupils out. She telephoned for assistance, and the animal was driven away.

6 BOYS BOOKED BY CITY POLICE

Six youths, ranging from under 16 to 19 were arrested near Eleventh and Macdonald at 9:15 o'clock last night and booked at the city police station on charges of disturbing the peace. The police report that the boys have been annoying girls and women who chance to pass that way.

Last night Officers Cox and Mahnke took in the following boys: Frank Vargas, John Rosa, Teddy Kister, Wallace Craver, Carl White and Geo. Simmons.

All, save Vargas, were released on their own recognizance and cited to appear before Police Justice C. A. Odell at 9 o'clock this morning for certification to the Juvenile court. Vargas was held at the police station.

SINGING BEE WAS SUCCESS

A great success greeted the community singing bee held last evening at St. Edmund's Guild hall. An enjoyable program was given during the evening. Those on the program were attired in old-fashioned costumes. The community singing, led by V. D. Brammer, made a great hit. Mrs. William Goldsworthy and the committee in charge were enthusiastic over the great success of the bee and plan another in the near future. A large crowd was in attendance.

P.O. BRANCH, 23D AND MACDONALD

A branch post office yesterday was opened at Twenty-third street and Macdonald avenue, with Mrs. Tillie C. Brown in charge. Parcels post, money orders, registry and postal supplies will be available to patrons. In securing authority for the branch, Postmaster James N. Long had the hearty co-operation of Mrs. Brown.

Sante Fe Will Build Houses

The Santa Fe will build three one-story concrete buildings in Nevin avenue, between B and C streets at a cost of $15,675, according to building permits just issued, and will use them as employes' quarters, said Agent W. B. Trull.

DR. H. I. HORNER AIDS DISABLED EX-SOLDIER

Dr. H. I. Horner was in San Francisco yesterday, where he appeared before the federal compensation board testifying for Warren Lathrop, blind ex-service man, who is seeking compensation from the Federal Government. Dr. Horner testified that he believed the blindness was the result of infected teeth.

LEFTY'S HOOK PLAYS HORSE WITH BATTERS

	Won.	L.	Pct.
Barrel House	3	2	.600
Refinery	3	2	.600
Mechanical Shops	2	3	.400
All Standards	2	3	.400

Cothran's effectiveness in the pitches, coupled with good support by his teammates, enabled the Barrel House to defeat the Mechanics yesterday, 3 to 1, and go into a tie with the Refinery for the leadership of the Twilight league. Cothran encountered tough sledding during the first few innings, but soon steadied and was going strong at the finish. Lefty had the Mechanics swinging wild during the final innings, sending 11 batters back to the bench via the strike-out route.

"Dutch" Gets in Dutch

"Dutch" Kogler, who worked on the hill for the Mechanics, got into trouble in the second frame. Fitzgerald opened the inning by drawing a pass. Lane flied to Schwake. Fitzgerald stole second and scored when Schimpff busted a long double down the right field line. Langridge flied to O'Rourke but Humphreys came through with a single to right, sending Artie across the plate with the second run.

Mechanics Take Unearned One

The Mechanics put over their only tally in the same inning without the aid of a single hit. Chamberlain walked, stole second and went to third on Humphreys' bad throw to head him off. O'Rourke fanned. Noticing that Cothran was taking a long windup Chamberlain made a dash for home and was safe when Humphries dropped the ball.

The Barrel House tallied its final run in the third. With two away, Campbell clouted a double to left and counted when Desmond connected for another two-bagger to the same place.

Fans Stay to Finish

Kerston, first man up for the seventh, led off with a single to left. Remembering the seventh inning rally of the night before, the fans kept their seats. However, Cothran settled down and fanned Lamarra and Vianni. Schwake ended the game with a long drive to Desmond.

Fitzgerald, the Barrel House right fielder, made the prettiest play of the game when he made a shoestring catch of Schwake's drive and almost doubled Vianni off first.

Barrel House

	AB.	R.	H.	PO.	A.	E.
Nelson, cf.	2	0	0	0	0	0
Campbell, 2b.	2	1	1	0	0	0
Desmond, M.	3	0	1	1	0	0
Fitzgerald, rf.	2	1	0	1	0	0
Lane, 2b.	3	0	0	2	0	0
Schimpff, 1b.	3	1	1	5	0	0
Langridge, ss.	3	0	0	1	0	1
Humphreys, c.	3	0	2	11	1	1
Cothran, p.	3	0	1	0	0	1
Totals	24	3	6	21	1	3

Mechanical Shops

	AB.	R.	H.	PO.	A.	E.
Lamarra, ss.	4	0	1	2	4	0
Vianni, 3b.	4	0	0	0	0	0
Schwake, lf.	3	0	1	2	0	0
Besson, 1b.	2	0	0	5	0	0
Daley, 2b.	3	0	0	2	0	0
Chamberlain, rf.	2	1	0	2	0	0
O'Rourke, cf.	3	0	0	1	0	0
Hannish, c.	3	0	1	7	2	0
Kogler, p.	2	0	0	0	1	0
Kersten, p.	1	0	1	0	0	0
Totals	27	1	6	21	7	0

Runs by Innings

Barrel House	0	2	1	0	0	0	0	0	3
Mechanics	0	1	0	0	0	0	0	0	1

Summary

Two base hits—Schimpff, Campbell, Desmond. Earned runs—Barrel House, 2. Bases on balls—Off Kogler, 2; Cothran, 1. Left on bases—Barrel House, 3; Mechanics, 8. Struck out—By Kogler, 3; Cothran, 11. Passed balls—Humphreys. Three runs, [illegible] Kogler in 4 innings. Charge defeat to Kogler. Time of game—1:[illegible] and 15 minutes. Umpires—[illegible] and Stolte. Scorer—J. [illegible]

RECORD HERALD

A Consolidation of the Record-Herald and Richmond News
Published every Morning except Mondays and days following Holidays, by the
RECORD-HERALD PRINTING AND PUBLISHING CO.
Telephone Richmond 70 1030 Macdonald Avenue

G. E. MILNES.....President and Manager
GROVER E. MILNES.....Business Manager

Entered at the Post Office at Richmond, Cal., as Second-Class Matter.

Official Paper, City of Richmond

Subscription Rates

1 year.....$6.00
6 month.....$3.00
1 month, by carrier... 50c
Single Copies, Five Cents

THINKOGRAPHS By F. J. HULANISKI

HIGHERUP ARE ACCUSED

It seems almost incredible, but even McAdoo is accused now of wrongdoing relative to the hundreds of millions of war grafting, in that he took a fee from Banker Morse in a shipbuilding contract of questionable character. Morse is a scamp who was pardoned out of the penitentiary to die and then got well. He is under heavy bail bonds now for crookedness in warship building contracts, sale of fraudulent stocks and other "high finance" like that. Senator Moses of New Hampshire accuses McAdoo with guilty knowledge of the Morse transactions.

Former Attorney General Palmer is also accused of big graft, standing in on the sale of the Bosch Magneto Company, in which Banker Morse was also interested. Senator Caraway is after Palmer with a sharp stick.

Other former cabinet officials and men high up in government and official circles are said to have been guiltily mixed up with these monster graft steals, and Washington and New York are much excited over the disclosures and prosecutions started by Attorney General Daugherty.

No favoritism should be shown. No matter how big the man is or how high up his position, let him be given just what is coming to him. The people are everywhere demanding this, and the present administration has the opportunity of a lifetime to make a hit with the people and assure itself of re-election. If it fails in its duty in this matter, millions will vote against it at the election next year.

Of course, everybody is skeptical about any higherups getting punishment, because of their riches and high positions. Nobody in such positions, and with plenty of money, ever has been punished, no matter what they have done, and it now remains to be seen whether justice is to finally be done or whether the whole matter will end, as such things usually do, in a grand whitewash, such as was given Senator Newberry when he bought a seat in the United States Senate the same as he would buy a pound of meat or a peck of potatoes.

Go to it, Daugherty! May the good Lord be with you. We'll hold your coat!

Mrs. Herman Oelrichs, of New York, threw the Ritz hotel cafe in Paris into a panic a few days ago by stating that if her dog could not come in she would leave the place. The dog is a poodle, weighing one pound, and it was finally allowed in, although strictly against the rules. We shudder to think what would have happened to the world and humanity if the pup had been barred out. We also do some shuddering when we contemplate how many damphools there are among the ultra rich.

Radio will doubtless develop into something useful as soon as the bugs get through playing with it.

American visitors to Germany are getting stung on prices. Serves 'em right. Any American who has not sense enough to stay out of Germany deserves anything he gets.

A 30x110-foot lot is not big enough when you come to build a house on it, but when you plant it out to a vegetable garden it hoes like a country estate.

Many are around lecturing on "The Stepping Stones to Success" who never made a success of anything in their lives till they commenced to sell chin music at a dollar a ticket.

That a religious war is going on in Ireland proves that dense ignorance is as plentiful yet as it was centuries ago.

Candidly, we do not care a rap whether the McCormick girl marries that Swiss livery stable keeper or not. Also, we don't care which one of the Stillmans win that nasty divorce case.

One of the items in the new tariff bill is a duty on bricks. Likely the politicians want to make them scarce so the people won't throw so many in their direction.

There seems to be an inclination among the women voters to vote out the man that is in.

POLITICAL BUNCOMBE

It is anything but a compliment or credit to American statesmen that they have got to stay in Congress all summer and argue over the proposed tariff bill. The tariff should not be a partisan matter, and ought to be taken out of party politics. One Ohio senator, presumed to have ordinary sense, says the Democratic party is still a party of free trade. We are not tearing off our shirt this summer rushing to the aid of any political party, as all of them are about as bad as they well can be, and each and all of them graft from and rob the people to the full extent of their ability and opportunity. But, it is foolish to make any such assertion as the Ohio senator is accredited with. There is no such thing as a free trade party, and any high school boy ought to know that. The tariff bill enacted under the Wilson administration, the Underwood bill, and its immediate predecessor by the Republicans, the Payne-Aldrich bill, show very little difference in percentages and in articles on the free list.

There is a great deal to be said in favor of defending the dwindled American trade and commerce against the unusual competition created by expanded currency and a demoralized industrial system abroad, but this does not call for the creation of conditions which will make for increased troubles here at home. Foreign competition has closed no factories in America, but a lack of foreign markets has. The root trouble of the economic situation in this country at present appalling and heartless indifference displayed toward the welfare of the ultimate consumer, upon whom are being shouldered the transferable burdens of production, in turn groaning under the load of unconscionable governmental taxation. The man at the bottom of the pile is the consumer, and he is deserving of some consideration, inasmuch as he pays all the bills.

The former kaiser expects to get a million dollars for his "memoirs." He ought to get a million years.

Many wives never know where their husbands are. And then when they die they still don't know where they are.

After reading the essays of Ford and Edison on currency the public is unanimously of the opinion that they should stick to flivvers and electricity.

General Ludendorff has made the discovery that America started the war. B'gosh, we just knew we would get found out some day.

It is said that two heads are better than one, but we doubt it. We never did see a two-headed calf in a sideshow that excited admiration.

In Russia a host is insulted if his guest goes home sober. Over here if he didn't go home sober he would go in a coffin.

While taxes remain high and Congress is still keeping its hand in the pockets of the public, it at least does not spend money with a steam shovel, as it did during the war and after.

The Stillmans, have as the lawyers put it, "rested their case." Let us hope this means a rest for the public.

It is reported that the Progressives plan to reform the Republican party from within. They discovered some years ago that reforming it from without makes the jobs too hard to get.

Jack Dempsey is going to get married and also sign up for another fight. What's the difference between the two?

A nation which cannot convict its murderers makes a fine show of itself legislating the length of a bathing skirt.

As everybody else always jumps on to the saxophone, we propose to say a word in its favor: It can make enough noise to drown out a ukelele.

General Ballington Booth says the outlaw board ought to be listed out of existence. Why do that, and let Conan Doyle run at large?

THE GREAT, BIG, BROAD LAND 'WAY UP YONDER, HAS CHARMS FOR TOURISTS AND SPORTSMEN

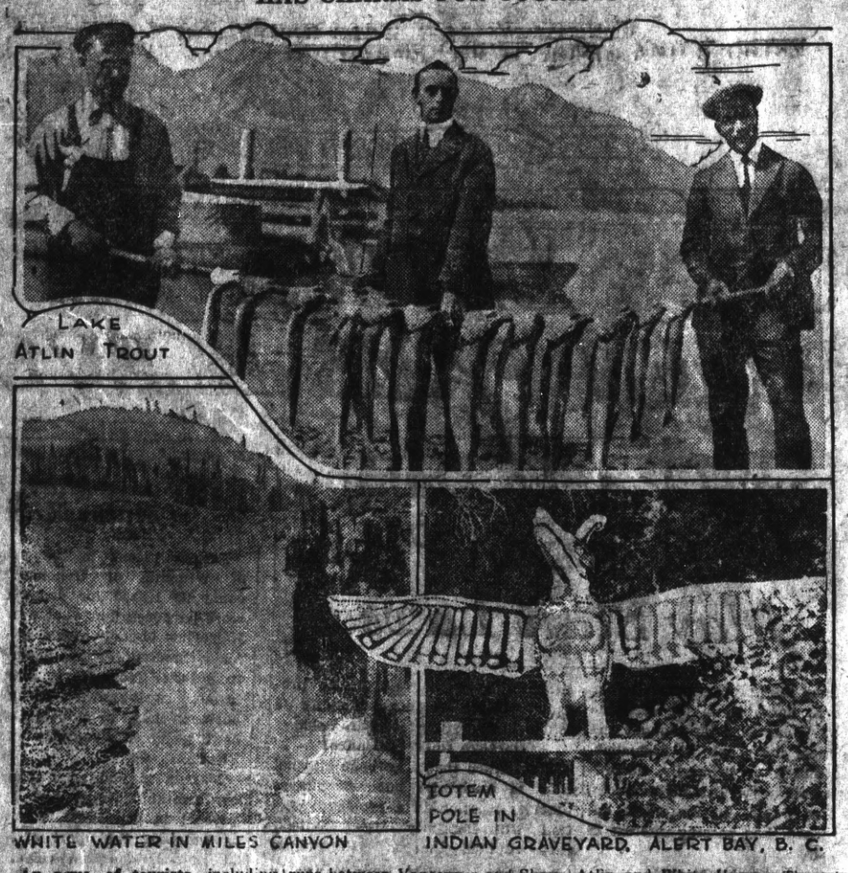

An army of tourists, including sight seers and sportsmen, are booking passage for Alaska, thus emulating President Harding who will head a party that is to study the resources of the northland in addition to enjoying its rare scenic beauty.

Each year sees the volume of tourist travel to Alaska increase and a goodly percentage of those making the trip are sportsmen. For game is plentiful and for the hunter ambitious to bag a grizzly, there is no likelier country. Atlin Lake is full of wonderful lake trout which run as high as 32 pounds and when hooked generally afford the angerman ten minutes of tough fighting.

The addition of the Steamer "Princess Louise" to the line that runs between Vancouver and Skagway, will relieve the congestion that has marked travel on this route for some years. She is 330 feet long with a gross tonnage of 4,500 tons and is Canadian built, costing $1,500,000 and embodying everything up to date.

The Princess boats follow the Inside Channel which insures smooth riding as the steamers are exposed to the open ocean but for a few short stretches. The round trip consumes two weeks and includes stops at Alert Bay in British Columbia, noted for its fine totem poles; Ketchikan, where Indian curios are offered in great variety; Wrangel; Juneau, the capital of Alaska, built on a cluster of hills, and Skagway, also a side trip to Atlin and White Horse. The trip can easily be extended to five weeks which will allow visits to Dawson and Fairbanks.

A whole summer is none too long for visiting the accessible points of beauty and interest; vast glaciers such as Llewellyn and Taku, the latter rising sheer for 300 feet from the blue waters of Taku Arm; beautiful Lake Bennett; the lovely reflections of mountains in Resurrection Bay; the mad welter of White Horse Rapids made vivid by the pens of Robert Service, Jack London and other writers, and last but not least, the mystery of the Midnight Sun that sheds a weird glow over Alaska, Our Lady of the North, during her brief but delightful summer season.

ORGANIZED CHURCH WOMEN POSTPONE FOOD SALE

The food sale, which was scheduled to be given June 3 by the Organized Women of the First Christian church has been postponed to Saturday, June 10. It will be held in Schrader's Furniture Store.

CHARLES FRIENE KEEPS HIS FRIENDS GUESSING

The many local friends of Charles Friene are wondering if the popular ball player and Elk has really been married. When Charley left for his vacation last Wednesday night it was rumored that he was going to marry Miss Hattie Logan of 510 Bissell avenue yesterday in Santa Rosa, where Miss Logan has been visiting.

ROBERT COFFEY IS IN NEW OFFICES

Robert Coffey, well-known insurance man, has opened offices on the second floor of the Grant building, at Sixth and Macdonald.

San Pablo B. Y. P. U. Giving Social Tonight

The members of the B. Y. P. U. are planning for a social on Friday night, June 2.

They will have a candy booth, ice cream booth, lemonade booth, and hot dogs.

A short program will also be given. Admission free.

Come and bring your friends with you.

For Raw Sore Throat

At the first sign of a raw, sore throat rub on a little Musterole with your fingers.

It goes right to the spot with a gentle tingle, loosens congestion, draws out soreness and pain.

Musterole is a clean, white ointment made with oil of mustard. It has all the strength of the old-fashioned mustard plaster without the blister.

Nothing like Musterole for croupy children. Keep it handy for instant use. 35 and 65 cents in jars and tubes; hospital size, $3.

BETTER THAN A MUSTARD PLASTER

MUSTEROLE

Richmond Express Co.
Fast Daily Service between
SAN FRANCISCO, OAKLAND and RICHMOND
Office, 915 Macdonald Ave.
Phone Rich. 732-W.

MATTRESS Renovating—Repairing
Save 25 per cent on new lines of Mattresses, Springs and Couches
RICHMOND MATTRESS CO.
184 10th St. Phone 1571.

HOOT MON—
what a hit
FERRIS HARTMAN and COMPANY
—in—
"THE IDOL'S EYE"
at the
Auditorium Theater
All the Week—Saturday Matinee
BEST SEATS—$1.00
Next Week
"WOODLAND"
Phone Auditorium Box Office: Lakeside 1960 for seats Sundays and holidays.

LOS ANGELES HOTEL LEE
50 with bath single
6th & FIGUEROA STS.
WM. B. CLARK, Prop.
All Boys of Cars Pass The Door
quiet, homelike, congenial, morally and physically clean, free from the spectacular; an hotel you can safely patronize and recommend; particularly attractive to women traveling alone.
GARAGE CONNECTED
CAFE NEXT DOOR
THE HOUSE OF COMFORT
RATES $1.00 to $4.00
EUROPEAN PLAN

Amusements

L. & D. THEATRE RICHMOND
TODAY AND TOMORROW
Charley Chaplin
—in—
"PAY DAY"
IN HIS LATEST AND GREATEST LAUGH GETTER

Macdonald Theater
TODAY AND SATURDAY
SEENA OWEN
MAT MOORE
and GLADYS LESLIE
—in—
"SISTERS"
Tuneyville Comedy
"THE SKIPPER'S LAST RESORT"
and a PRIZMA
Coming Sunday — Gladys Walton

You Will Be Pleased With the Suit Built by
JOHN E. SMALLEY
Maker of Fine Clothes
514 Ninth St. Richmond, Calif.

P. F. FLOOD
Painting Paperhanging
Tinting Decorating
Paints, Oils and Wall Paper
Estimates Furnished
249 Seventh St. Richmond, Cal.
Telephone Richmond 855

Be Sure You're Right

Your battery may seem to be so full of life that you may conclude everything is O. K.

But it pays to be sure, because batteries sometimes die very suddenly, right when they seem to be in the best of health.

Here at Battery Headquarters we know the facts before we tell you either that your battery is in good shape or that it needs repairs or replacement.

Everything's done here according to Willard National Standards of Service.

PIONEER BATTERY COMPANY
O. R. ALEXANDER, Prop.
1117 MACDONALD AVENUE
Representing Willard Storage Batteries

DON'T LET YOUR CHILD

study without Glasses if they are necesary. Spectacles I supply will overcome poor sight, headache and nervousness. See
DR. C. R. BLAKE
SPECIALIST EYE, EAR, NOSE AND THROAT
704 Macdonald Avenue, Upstairs—Rooms 1, 2, 3, 4
DROPS NOT USED UNLESS DESIRED.

Tilden Lumber Co.
Price—Quality—Service
E. M. TILDEN, President
Office and Mill—Ilu St., and Nevin Ave., Phone Richmond [illegible]
YARDS—Parker, Berkeley, Richmond and Crockett

High Grade, Clean, Fresh Meat
Telephone your order for any kind of meat, and we will [illegible] order special cut.
Chickens a Specialty
UNION MARKET
[illegible] Macdonald Avenue. Phone [illegible]

Raising the Family—Judging from Mary's costume, well we can guess what Ma's was like

IT'S THE LOCAL DEALER THAT MAKES INDUSTRY HUM, HE'S ON FIRING LINE OF MODERN MERCHANDISING

"Never in the history of American business has the job of selling been so squarely and definitely up to the Dealer," says J. W. Wellington, president of the Mathews Engineering Co., Sandusky, O., in "Farm Light and Power." "And the dealer has responded most splendidly. Talk about dealers being asleep! It is all bosh—simply tommy rot! It is time we all sat up and took notice of the fact that Dealers and Distributors have been and are in the thick of the fight for business—on the real firing line!

"The amount of hustle, energy, aggressiveness and good common sense that is being displayed by Dealers in every line in big towns and small towns and up in the country villages and at the four corners shows clearly and conclusively that the American merchant is leading the world in salesmanship. We take off our hats to 'The Dealer.'

"The superb faith shown by that much maligned group of sterling merchants so often referred to as the Dealer has never been fully appreciated. But hereafter the Dealer must be recognized as the element that the manufacturer should co-operate with.

"The Dealer is coming into his own. We will see more intense cultivation of the Dealer than ever before. We will see manufacturers taking 'the Dealer' more and more into their confidence. Instead of inspiration talks to dealers we will hear information talks, the thing dealers need most to give them inspiration.

"Some folks think the Dealer has to be cajoled, scared and coddled into selling. What foolishness! It is so perfectly obvious that the Dealer buys his stock to sell, rents his store on the basis of its sales opportunities, spends his good money for advertising and salesmen. Would he do all this if he didn't know that his one big job is to sell and turn over his stock as fast and as often as he can?

"Let us all wake up and give the Dealer due recognition as the most important and influential force in the whole scheme of distribution.

"Let's co-operate with the Dealer and he will co-operate with us. Just give the Dealer a fighting chance with the right merchandise at the right price and you will win every time."

J. W. Wellington, who says, "Confide in the Dealer."

C. J. SHEPHERD AND WIFE VISIT RICHMOND

Federal Reserve Bank of Los Angeles, and formerly cashier of the First National Bank of Richmond, C. J. Shepherd, manager of the accompanied by Mrs. Shepherd, visited friends in Richmond Wednesday.

A horse must be "broke" before he will work. Just so with some men.

Nobody wants a close friend for a close friend.

JUST RANDOM REMARKS

Europe did not get out of normalcy at all. It always was that way.

The League of Women Voters will probably pass some resolutions.

We would rather take a bath in a watermelon than be sprayed by grapefruit.

One day Babe Ruth is an idol, and the next day he is idle.

One more picturesque ruin in Europe for tourists—the Genoa conference.

The wind bloweth where it listeth, and so do a lot of people.

The score in the coal strike is nothing to nothing, with everybody losing.

Neither the ghost in Antigonish or the plesiosaur in Patagonia were found.

The revival of business is always somewhere else, like the Irishman's flea.

Thank heaven no clothes can make us look like those geeks in the clothing ads.

Carnegie wanted to die poor. He ought to have bought a second-hand car.

Rolling stones gather no moss. Rolling bones are different.

Ladies' kimonas and banana skins can be shipped on hurredly.

A spade is just a spade till you come to use it; then adjectives are added.

Worry breaks up more men than work breaks down.

No axes to grind, no happening suppressed; get the unbiased news in the Record-Herald.

Tufts College Faculty Will Reach 35,000 by Radio

Tufts College, Mass., has the distinction of being the first wireless college in the world. Thirteen members of the faculty have volunteered to give lectures in their subjects and these lectures will reach 35,000 persons as far west as Wisconsin and as far east as Florida. Shown here, left to right, are Dr. Arthur I. Andrews, who will speak on "Changes in Europe;", Prof. Elward H. Rockwell, "The Story of the Bridge Builders;" Dean Gardner C. Anthony, "The Story of Engineering;" and Prof. Albert H. Gilmer, "The Modern Drama."

Martinez C. of C. Calls for Men For Mill Work

MARTINEZ, June 2.—Calls are being sent out in true "broadcasting" fashion by the Free Employment Bureau of the Martinez Chamber of Commerce this morning for men to fill over a hundred positions which have come in.

The City of Pittsburg and the steel mills in Pittsburg are both in need of men to work on the municipal works as well as the large steel mills there. "The pay is very good, and we expect to send several of our applicants there today," stated A. J. McMahon, chairman of this bureau.

The Martinez Chamber of Commerce is getting in touch this morning with all those on their employment list and is expecting to send out what they have available, to their neighbor city.

S. F. MARKETS

SAN FRANCISCO, June 2.—Dairy trading was within narrow limits on the San Francisco Wholesale Dairy Produce Exchange today. Extra choice butter gained one-half cent to 39½; ullets firsts eggs gained ½c to 22c.

Subscribe to the Record-Herald.

SPRING

brings ills of various kinds. These minor ailments can be cured at practically no expense. The Chinese Herb Teas possess wonderful curative powers and will restore you to health.

Try them today. No cost for consultation and diagnosis. Office hours 10 to 6. Closed Sundays. Chan & Kong Chinese Herb Co. 901 Clay St. corner 9th St. Oakland Cal.

BREAK CHEST COLDS WITH RED PEPPER

Ease your tight, aching chest. Stop the pain. Break up the congestion. Feel a bad cold loosen up in just a short time.

"Red Pepper Rub" is the cold remedy that brings quickest relief. It can not hurt you and it certainly seems to end the tightness and drive the congestion and soreness right out.

Nothing has such concentrated, penetrating heat as red peppers, and when heat penetrates right down into sore, stiff joints relief comes at once.

The moment you apply Red Pepper Rub you feel the tingling heat. In three minutes the congested spot is warmed through and through. When you are suffering from a cold, rheumatism, backache, stiff neck, or sore muscles, just get a jar of Rowles Red Pepper Rub, made from red peppers, at any drug store. You will have the quickest relief known. Always say "Rowles."—Adv.

Charles Chaplin In "Pay Day" Heads T. & D. Bill Today

The Richmond T. & D. Theater promises its patrons an attraction today and tomorrow that can be listed as an event inasmuch as it occurs so rarely these days. It is a new Charlie Chaplin comedy.

"Pay Day" is the title of its latest, described as a galaxy of fun with new gags and novelties to add hilarious mirth to the star's inimitable work. Although it is in to reels, it is said to pack a houseful of laughs from the opening title to the final closeup.

Chaplin appears in one of his inimitable laborer roles, looking forward to pay day with the same anxious face with which an expectant parent waits for the doctor to say: "It's a boy." His comedy carries the story at a swift pace from a huge construction plant where a skyscraper is being erected and finally to the haunts of the tenderloin where the workers hang out on pay day, and finally home to the wife. From each set the star obtains a maximum of fun at a minimum of apparent effort.

B. FARRELL'S FUNERAL WAS HELD YESTERDAY

Funeral services for the late B. Farrell were held yesterday morning at St. Mark's Roman Catholic church. Interment was in St. oJseph's cemetery. The funeral arrangements were in charge of Bert Curry.

TO STOP COUGHING AT NIGHT

A summer bronchial cough keeps not only the sufferer but other members of the family awake. Alfred Barker, 1061 Avondale St., E. Liverpool, O., writes: "I consider it my duty to write and tell the results of Foley's Honey and Tar, which I used for my boy who had been suffering from a bronchial cough for 7 or 8 weeks. Foley's Honey and Tar has done him wonderful good, and I shall always recommend it." It soothes and heals. Sold everywhere. —Adv.

Have your boss swear by you—not at you.

The sheriff puts many a man on his feet—by taking away his car.

Telephone Direct
Telephone 671-W

Ford
THE UNIVERSAL CAR.
Our reconditioned used cars are safe economical buys.
R. H. COZZENS
AUTHORIZED FORD DEALER
4800 San Pablo Ave. Pied. 416

Delicious! Appetizing
KRAFT CHEESE
IN TINS IN LOAVES
ASK YOUR GROCER

BOYS

Want to make Some Money

It's easy, just hustle around and gather up some

Nice Clean

RAGS

and bring them to The Record-Herald office and we will pay you

5c a Pound

for them

Ask your mother for some rags and then call on the neighbors. They will be glad to help you earn some spending money by giving you their old rags.

Want Ads

Mail, Phone or Bring In

1c per Word per Day
Minimum Charge 35c

Most everyone has use for a classified ad, room or house to rent, property for sale or possibly you have a piece of furniture you would like to dispose of, maybe the baby has no further use for the buggy or crib, in fact a class ad will sell anything.

IT COSTS LITTLE AND PRODUCES BIG

Name ..... Classification .....
Street ..... Number of Days .....
Post Office ..... Am't enclosed ..... If ad is to be charged mark X here ☐
Write complete ad below, including name, address or phone—Or if blind address is wanted mark X here ☐

Think, Act and Get Results
With a
Record-Herald Class A

The Big-Town Round Up

by

William MacLeod Raine

Illustrations by Irwin Myers

by William MacLeod Raine

CHAPTER III.—On his first day in New York Lindsay is splashed with water by a janitor. That individual the range-rider punishes summarily and leaves tied to a fire hydrant. A young woman who sees the occurrance invites Clay into her house and hides him from the police.

CHAPTER IV.—Clay's "rescuer" introduces herself as Beatrice Whitford. Lindsay meets her father, Colin Whitford, and is invited to visit them again. He meets Kitty Mason by accident. She has been disappointed in her stage aspirations, and to support herself is selling c[illegible] in a cabaret. [illegible] visits her t[illegible]

CHAPT[illegible]—Kitty is in[illegible] by a customer. [illegible] punishes the annoyer. After a [illegible] mixup Lindsay escapes. Outside, h[illegible] attacked by Jerry Durand and a com[illegible]ion and beaten insensible.

CHAPTER VI.—Lindsay's acquaintance with Beatrice Whitford opens. Through her [illegible] is introduced into "society." His "sid[illegible]rtner" on the Arizona ranch, Joh[illegible]ireen, comes to the "big town."

CH[illegible]R VII.—The two take an apartmen[illegible]her, Johnnie securing employment [illegible] the Whitford's as "handy man." An advertisement signed "Kitty M." conveys the information that she is in trouble and implores Lindsay to come to a certain house where she is imprisoned. Clay is dubious as to its authenticity, but finally decides to go. He makes his way into what he supposes is the right house a[illegible]ds himself in a young woman's be[illegible]

CHAPTER VIII.—Naturally [illegible] the girl is reassured when Clay tel[illegible] the reason for his unmeant intrusion, shows him how to enter the house [illegible] after, through the roof. In the place comes on a party of "gunmen," obviou[illegible] waiting for his appearance. Lindsay "[illegible] the drop" on the thugs, locks them in room, and escapes.

CHAPTER IX.—With a theater party which includes the Whitfords, Lindsa[illegible] meets Kitty Mason, friendless and penniless. He leaves the party to take the girl to his apartment, there seemingly being no other place available and Kitty in dire need of immediate food and warmth.

CHAPTER X.—Beatrice resents Lindsay's interest in Kitty. Though not admitting it even to herself, she is becoming attached to the Arizonan, as he is to her. The two part in anger.

CHAPTER XI.—Hurt and indignant, Beatrice practically proposes marriage to an old admirer, Clarence Bromfield, wealthy man-about-town, and the third member of the party which we met at the beginning of the story. Their engagement is announced. Durand's gang kidnaps Kitty. Clay appeals to the girl he had met the night he escaped the trap Durand had set for him. She tells him where the girl is likely to be found.

CHAPTER XII.—At the place, Clay conceals himself to await the arrival of Durand, probably with Kitty. He gets the drop alone, and in a fist fight worsts the professional bravo.

CHAPTER XIII.—Kitty is rescued from her abductors by Johnnie Green, who has long admired the girl. He makes a declaration of his love and the wedding day is promptly set.

"Will you now? An' I'll have plenty of good witnesses to swear he wasn't." Durand bared his teeth in a threat. "That's not all, either. I'll tie you up with the rube from the West and send you up to Sing Sing as accessory. How'd you like that?"

"If I tell the truth—"

"You'll be convicted of murder in place of him and he'll go up as accessory. I don't care two straws how it is. But you'd be a d—d fool. I'll say that for you."

"I'm not going to let an innocent man suffer in my place. It wouldn't be playing the game."

Durand leaned forward and tapped the table with his finger-tips. His voice rasped like a file. "You can't save him. He's goin' to get it right. But you can hurt yourself a h—l of a lot. Get out of the country and stay out till it's all over with. That's the best thing you can do. Go to the Hawaiian islands, man. That's a good healthy climate an' the hotel cooking's a lot better than it is at Sing Sing."

"I can't do it," moaned the clubman. "My G—d, man, if it ever came out—that I'd paid money to—to—ruin his reputation, and that I'd run away when I could have saved an innocent man—I'd be done for. I'd be kicked out of every club I'm in."

"It won't ever come out if you're not here. But if you force my hand—well, that's different." Again Jerry's grin slit his colorless face. He had this poor devil where he wanted him, and he was enjoying himself.

"What do you want me to do, then?" cried Bromfield, tiny beads of perspiration on his forehead.

"You'll do as I say—beat it outa the country till the thing's over with."

"But Lindsay will talk."

"The boob's padlocked his mouth. For some foot reason he's protectin' you. Get out, an' you're safe."

Bromfield sweated blood as he walked up and down the room looking for a way out of his dilemma. He had come to the parting of the road again. If he did this thing he would be a yellow cur. It was one thing to destroy Lindsay's influence with Beatrice by giving her a false impression. From his point of view their friendship was pernicious anyhow and ought to be wiped out. At most the cattleman would have gone back unhurt to the Arizona desert he was always talking about. Nobody there would care about what had happened to him in New York. But to leave him, an innocent man, to go to his death because he was too chivalrous to betray his partner in an adventure—this was something that even Bromfield's atrophied conscience revolted at. Clay was standing by him, according to Durand's story. The news of it lifted a weight from his soul. But it left him, too, under a stronger moral obligation to step out and face the music.

The clubman made the only decision he could, and that was to procrastinate, to put off making any choice for the present.

"I'll think it over. Give me a day to make up my mind," he begged.

Jerry shrugged his heavy shoulders. He knew that every hour counted in his favor, would make it more difficult for the tortured man to come forward and tell the truth. "Sure. Look it over upside and down. Don't hurry. But, man, what's there to think about? I thought you hated this guy—wanted to get rid of him."

"Not that way. G—d, no! Durand, I'll give you any sum in reason to let him go without bringing me into it. You can arrange it."

Jerry slammed down a fist heavily on the table. "I can, but I won't. Not if you was to go fifty-fifty with me to your last cent. I'm goin' to get this fellow. See? I'm goin' to get him good. He'll be crawlin' on his hands and knees to me before I'm through with him."

"What good will that do you? I'm offering you cold cash just to let the truth get out—that Collins was trying to kill him when he got hit."

"Nothin' doin'. I've been layin' for this boob. I've got him now. I'm goin' to turn the screws on and listen to him holler."

Bromfield's valet stepped into the room. "Mr. and Miss Whitford to see you, sir."

* * * * * * *

Annie Millikan nodded her wise little head. "Jerry's gonna frame him if he can. He's laid the wires for it. That's a lead pipe."

"Sure," agreed Muldoon. "I'll bet he's been busy all night fixin' up his story. Some poor divvles he'll bullyrag into swearin' lies an' others he'll buy. Trust Jerry for the crooked stuff."

"We've got to tell the truth," said Beatrice crisply, pulling on her gloves. "And we'll do it, too. A pack of lies can't stand against four of us all looking for the truth."

Muldoon, who was on night duty this month and therefore had his days free, guided Whitford and his daughter to Maddock's. As they reached the house an express wagon was being driven away. Automatically the license number registered itself in Tim's memory.

The policeman took a key from his pocket and unlocked the door. The three went up the stairs to the deserted gambling hall and through it to the rear room.

"From what Lindsay says, the bullet holes ought to be about as high as his armpits," said Whitford.

"'Silm' must a' been standin' about here," guessed Muldoon, illustrating his theory by taking the position he meant. "The bullets would hit the partition close to the center, wouldn't they?"

Beatrice had gone straight to the plank wall. "They're not here," she told them.

"Must be. According to Lindsay's story, the fellow was aiming straight at it."

"Well, they're not here. See for yourself."

She was right. There was no evidence whatever that any bullets had passed through the partition. They covered every inch of the cross wall in their search.

"Lindsay must have been mistaken," decided Whitford, hiding his keen disappointment. "This man Collins couldn't have been firing in this direction. Of course everything was confusion. No doubt they shifted round in the dark and—"

He stopped, struck by an odd expression on the face of his daughter. She had stooped and picked up a small fragment of shaving from the floor. Her eyes went from it to a plank in the partition and then back to the thin crisp of wood.

"What is it, honey?" asked Whitford.

The girl turned to Muldoon, alert in every quivering muscle. "That express wagon—the one leaving the house as we drove up—did you notice it?"

"Number 714," answered Tim, promptly.

"Can you have it stopped and the man arrested? Don't you see? They've rebuilt this partition. They were taking away in that wagon the planks with the bullet holes."

Muldoon was out of the room and going down the stairs before she had finished speaking. It was a quarter of an hour later when he returned. Beatrice and her father were not to be seen.

From back of the partition came an eager, vibrant voice. "Is that you, Mr. Muldoon? Come here quick. We've found one of the bullets in the wall."

The policeman passed out of the door through which Bromfield had made his escape and found another small door opening from the passage. It took him into the cubby-hole of a room in which were the wires and instruments used to receive news of the races.

"What about the express wagon?" asked Whitford.

"We'll get it. Word is out for those on duty to keep an eye open for it. Where's the bullet?"

TO BE CONTINUED

NOTICE TO VOTERS

Every person entitled thereto must register during the year 1922, thirty (30) days before election, at which he or she may desire to vote.

Registration for Municipal elections for towns of sixth class closes March 10, 1922.

Registration for August primary election closes July 29, 1922.

Registration for general election closes October 7, 1922.

Make application for registration to the County Clerk or any of his deputies.

J. H. WELLS,
County Clerk, Contra Costa County, California.

Dated, January 1, 1922.

The following are registration deputies:

W. J. Hearne, Rodeo.
John Hewitt, Giant.
George Valencia, San Pablo.
F. M. Silva, San Pablo.
Grace L. Kendall, San Pablo.
Alice M. Morris, El Cerrito.
John Sandvick, El Cerrito.
Mrs. Frances E. Nantz, El Cerrito.
A. C. Faris, City Hall, Richmond.
L. W. Brougham, City Hall, Richmond.
H. G. Stidham, 163 Washington avenue, Richmond.
Georgie Johnson, 208 Richmond avenue, Richmond.
M. J. Gordon, 821 Macdonald avenue, Richmond.
Virginia Griffins, 420 Macdonald avenue, Richmond.
E. P. Vaughan, 610 Macdonald avenue, Richmond.
Marie L. Osborn 735 Bissell avenue, Richmond.
Pearl Anglum, 2371 Macdonald avenue, Richmond.
Minnie S. Dohrmann, 1028 Forty-fifth street, Richmond (Stege)
John A. Miller, 610 Thirty-third street, Richmond.
Nannie L. Nesbit, 631 Bissell avenue, Richmond.
Hugh J. Donnelly, 256 First street, Richmond.
W. E. Falconer, 2926 Barrett avenue, Richmond.

NOTICE OF PUBLIC WORK.

NOTICE IS HEREBY GIVEN THAT THE CITY COUNCIL OF THE CITY OF RICHMOND, ON THE 29TH DAY OF MAY, 1922, PASSED AND ADOPTED RESOLUTION OF INTENTION NO. 408, TO ORDER THE FOLLOWING WORK TO BE DONE IN THE CITY OF RICHMOND, COUNTY OF CONTRA COSTA, STATE OF CALIFORNIA, SAID RESOLUTION BEING SUBSTANTIALLY AS FOLLOWS:

"That the public interest and convenience require, and that it is the intention of the Council of the City of Richmond to order the closing up of the following described portion of Standard Avenue within the corporate limits of the City of Richmond, in the County of Contra Costa, State of California, to wit:

A strip of land fifty feet wide and twenty-five feet on each side of a center line, described as follows:

"Beginning at a point in the center line of Standard Avenue, distant thereon north 5° 38' West, ninety-nine and forty-three hundredths feet from the end of the seventh course of Road as described in deed from Standard Oil Company to City of Richmond, dated September 3, 1909, and recorded in Volume 150 of Deeds, page 18, Records of Contra Costa County, California; thence along the center line of Standard Avenue north 5° 38' West, sixteen and five hundredths feet; thence north 59° 46' East two hundred ninety-four and thirty-nine hundredths feet; thence north 30° 14' West, ten hundred fifty-nine and fifty-seven hundredths feet to the line between lots 48 and 49, San Pablo Rancho, being a strip of land containing one and five hundred and fifteen thousandths acres net, and being a portion of that certain piece or parcel of land described in deed from Standard Oil Company to City of Richmond, dated September 3, 1909, and recorded October 12, 1909 in Volume 150 of Deeds, page 26, Records of Contra Costa County, California.

"That the exterior boundaries of the district of land to be affected by the closing up of the above described portion of Standard Avenue and to be assessed to pay the damages, costs and expenses thereof, are hereby specified as follows, to wit:

"The exterior boundaries of the City of Richmond, as they now exist, are hereby adopted as and shall constitute and be the boundaries of such district.

"That said work or improvement is to be done under an act of the Legislature of the State of California, entitled "An Act to provide for laying out, opening, extending, widening, straightening, or closing up in whole or in part any street, square, lane, alley, court or place within municipalities, and to condemn and acquire any and all land and property necessary or convenient for that purpose" approved March 8, 1889, and all acts amendatory thereto."

Reference is hereby made to said Resolution of Intention Number 408, now on file in the office of the Clerk of the City of Richmond, for further particulars.

Richmond, California, May 31, 1922.

H. D. CHAPMAN,
Superintendent of Streets of the City of Richmond.

Publish June 1-2-3-4-6-7-8-9-10-11.

NOTICE OF PUBLIC WORK.

NOTICE IS HEREBY GIVEN THAT THE CITY COUNCIL OF THE CITY OF RICHMOND, ON THE 29TH DAY OF MAY, 1922, PASSED AND ADOPTED RESOLUTION OF INTENTION NO. 407, TO ORDER THE FOLLOWING WORK TO BE DONE IN THE CITY OF RICHMOND, COUNTY OF CONTRA COSTA, STATE OF CALIFORNIA, SAID RESOLUTION BEING SUBSTANTIALLY AS FOLLOWS:

"That the public interest and convenience require, and that it is the intention of the Council of the City of Richmond to order the closing up of the following described portions of the following named streets within the corporate limits of the City of Richmond, in the County of Contra Costa, State of California, to wit:

"THIRD STREET, from the northerly line of Pennsylvania Avenue to its northerly termination.

"FOURTH STREET, from the northerly line of Pennsylvania Avenue to its northerly termination.

"TURPIN STREET, from the northerly line of Pennsylvania Avenue to the southerly line of Lucas Avenue.

"That the exterior boundaries of the district of land to be affected by the closing up of said portions of said streets and to be assessed to pay the damages, costs and expenses thereof are hereby specified as follows, to wit:

"The exterior boundaries of the City of Richmond as they now exist, are hereby adopted as and shall constitute and be the boundaries of such district.

"That said work or improvement is to be done under an act of the Legislature of the State of California, entitled "An Act to provide for laying out, opening, extending, widening, straightening or closing up in whole or in part any street, square, lane, alley, court or place within municipalities, and to condemn and acquire any and all land and property necessary or convenient for that purpose" approved March 8, 1889, and all acts amendatory thereto."

Reference is hereby made to said Resolution of Intention Number 407, now on file in the office of the Clerk of the City of Richmond, for further particulars.

Richmond, California, May 31, 1922.

H. D. CHAPMAN,
Superintendent of Streets of the City of Richmond.

Publish June 1-2-3-4-6-7-8-9-10-11.

RESOLUTION OF INTENTION NUMBER TWO.

A RESOLUTION OF THE SANITARY BOARD OF THE SAN PABLO SANITARY DISTRICT DECLARING ITS INTENTION TO CONSTRUCT LATERAL SEWERS IN CERTAIN STREETS AND ALLEYS IN THE SAN PABLO SANITARY DISTRICT, CREATING AN ASSESSMENT DISTRICT TO PAY THE EXPENSES OF SUCH WORK OR IMPROVEMENT, AND DETERMINING THAT SERIAL BONDS SHALL BE ISSUED TO REPRESENT THE EXPENSES OF SUCH WORK OR IMPROVEMENT.

BE IT RESOLVED by the Sanitary Board of the San Pablo Sanitary District of the County of Contra Costa, State of California, as follows:

That the public interest and convenience require, and that it is the intention of said Board to order the following work to be done and improvements to be made in the San Pablo Sanitary District of the County of Contra Costa, State of California, to wit:

That six (6) inch sewers of standard, salt glazed, vitrified sewer pipe be constructed as follows:

In CHELSEY AVENUE, between the direct extension northerly of the westerly line of York Street and the Southern Pacific Company's right-of-way; in GERTRUDE AVENUE, between the center line of York Street and the Southern Pacific Company's right-of-way; in ALAMO AVENUE, between the Exterior Boundary Line of the San Pablo Rancho and the Southern Pacific Company's right of way; in DUBOCE, SANFORD, WILLARD and VERNON AVENUES, between the westerly line of Battery Street and the Richmond Belt Line Railway right-of-way; in SUTTER STREET, between the southerly boundary line of the San Pablo Sanitary District and the direct extension northerly of the easterly line of Hensley Street; in BATTERY STREET, and in unnamed alley along the exterior boundary of the San Pablo Rancho, from Vernon Avenue to existing manhole at the westerly termination of Gertrude Avenue; in YORK STREET, between Vernon and Gertrude Avenues; in FILBERT STREET, between Vernon and Chelsey Avenues; in CASTRO STREET, between Vernon and Willard Avenues; in KELSEY STREET, between the southerly boundary line of the San Pablo Sanitary District and Chelsey Avenue; in CHERRY STREET, between Sanford and Chelsey Avenues; and in FIRST STREET and Unnamed Street, one block easterly of First Street, between Chelsey and Park Avenues.

That manholes of brick and cement concrete, with cast iron rims and covers, lampholes of standard, salt glazed, vitrified pipe, with cast iron rims and covers, and wye branches of standard, salt glazed, vitrified sewer pipe, be constructed on said sewers.

That all of said work shall be done at the places and in the manner and of the materials as specified, set forth and shown on the plans and specifications for said work adopted by the Sanitary Board of the San Pablo Sanitary District, by its Resolution Adopting Plans and Specifications No. 2, passed and adopted by said Sanitary Board at a regular meeting thereof held on the 31st day of May, 1922, and now on file in the office of the Secretary of said Sanitary Board, reference to said plans and specifications being hereby especially made.

And the said Sanitary Board does hereby determine and declare that said proposed work and improvement is of more than local or ordinary public benefit, and will affect and benefit the lands and districts hereinafter described, which said district is hereby declared to be the district benefited by said work and improvement; and that therefore the entire costs, charges and expenses of said work and improvement shall be and is hereby made chargeable against and shall be assessed upon said lands and district, which district is within the San Pablo Sanitary District of the County of Contra Costa, State of California, and is bounded and particularly described as follows, to wit:

Commencing at the intersection of the southerly line of Chelsey Avenue with the westerly line of the Southern Pacific Company's right-of-way and running thence southwesterly along the northwesterly right-of-way lines of the Southern Pacific Company and the Belt Line, to the southeasterly corner of Lot 7, Block 221, as said Lot 7, Block 221, is shown on map entitled "Map of Walls Second Addition" filed in the office of the Recorder of Contra Costa County, California, on the 4th day of March, 1912; thence in direct lines as follows: To the most northerly corner of Lot 18, Block 241, said Walls Second Addition; thence to the most easterly corner of said Lot 18; thence to the northeasterly corner of Lot 11, Block 243, said Walls Second Addition; thence to the southeasterly corner of said Lot 11; thence to the most northerly corner of Lot 20, said Block 243; thence to the intersection of the easterly line of Lot 19, said Block 243, with the southerly boundary line of the San Pablo Sanitary District; thence along said boundary line to the direct extension southerly of the easterly line of Lot 13, Block 237, said Walls Second Addition; thence to the northwesterly corner of Lot 7, Block 227, said Walls Second Addition; thence to the southwesterly corner of Lot 6, said Block 227; thence to the northwesterly corner of Lot 10, Block 226, said Walls Second Addition; thence to the southwesterly corner of Lot 9, said Block 226, at the Exterior Boundary Line of the San Pablo Rancho; thence northeasterly and northerly along last said boundary line to the direct extension westerly of the northerly line of Lot 28, Block 206, said Walls Second Addition; thence to the southwesterly corner of Lot 14, said Block 206; thence to the northeasterly corner of said Lot 14; thence to the northwesterly corner of Lot 362, Block 14, Truman Addition, as said Truman Addition is shown on map entitled "Truman Addition" filed in the office of the Recorder of Contra Costa County, California, on the 18th day of November, 1912; thence to the northeasterly corner of Lot 369, said Block 14; thence to the northwesterly corner of Lot 25, Block 71, North Richmond Tract, as said North Richmond Tract is shown on map entitled "Map of North Richmond Land & Ferry Co., Tract No. 3" filed in the office of the Recorder of Contra Costa County, California, on the 19th day of September, 1911; thence to the southeasterly corner of Lot 24, Block 53, said North Richmond Tract; thence to the northwesterly corner of Lot 8, said Block 53; thence to the southwesterly corner of Lot 7, said Block 53; thence to the northwesterly corner of last said Lot 7; thence to the northeasterly corner of Lot 1, Block 53, said North Richmond Tract; thence to the southeasterly corner of last said Lot 1; thence to the southwesterly corner of Lot 7, said Block 57; thence to the northwesterly corner of last said Lot 7; thence along the northerly line of last said Lot 7, and the direct extension easterly thereof to the westerly line of the Southern Pacific Company's right-of-way; thence to the intersection of the Southerly line of Chelsey Avenue with the westerly line of the Southern Pacific Company's right-of-way, and the point of commencement.

Being all in the San Pablo Sanitary District of the County of Contra Costa, State of California. Saving, excepting and excluding from said district all streets, avenues, lanes, alleys, crossings and places therein included and contained.

That said Sanitary Board, under the authority conferred upon it by the provisions of that certain act of the Legislature of the State of California, approved April 7, 1911, and known as the "Improvement Act of 1911" determines and declares that serial bonds shall be issued to represent the expenses of said proposed improvement, which said bonds shall be serial, extending over a period of five (5) years from the second day of January next succeeding their date, and a bond shall be issued to represent each assessment of twenty-five dollars ($25.00) or more remaining unpaid for thirty (30) days after the date of the warrant issued to the contractor, or five (5) days after the decision of said Sanitary Board upon an appeal, and an even annual proportion of the principal sum of each bond shall be payable by coupon on the second day of January of each year after its date and until the whole is paid, and the interest shall be payable semi-annually by a coupon on the second days of January and July respectively of each year, at the rate of seven (7) per cent per annum on all sums unpaid until the whole of said principal and interest is paid. Said bonds shall be issued in accordance with the provisions of said "Improvement Act of 1911."

Notice is hereby given that FRIDAY, June 16, 1922, at the hour of 8 o'clock P. M. at the office of the San Pablo School at the northerly side of Market Street between Fifth and Sixth Streets in the San Pablo Sanitary District of the County of Contra Costa, State of California, are hereby fixed as the day, hour and place when and where any and all persons having any objections to the proposed work or improvement may appear before the said Sanitary Board and show cause why said proposed improvement should not be carried out in accordance with this resolution.

The Secretary of the said Sanitary Board is hereby directed to cause to be conspicuously posted in three of the most public places in said Sanitary District, in the manner and for the time required by law, copies of this resolution.

All of the herein proposed work shall be done in pursuance of an act of the Legislature of the State of California, designated the "Improvement Act of 1911" approved April 7, 1911, and amendments thereto.

I hereby certify that the foregoing resolution of intention was duly passed and adopted by the Sanitary Board of the San Pablo Sanitary District of Contra Costa County, California, at a regular meeting thereof, held on the 31st day of May, 1922, by the following vote:

Ayes: Members Ross, March and McCausland.

Noes: None.

Absent: Members Pownell and Moore.

In Withess Whereof, I have hereunto set my hand and affixed the seal of the San Pablo Sanitary District, this 31st day of May, 1922.

Approved:

(SEAL) R. V. MARCH,
Secretary.

F. A. McCAUSLAND,
President.

Publication date—June 2-3-1922.

NOTICE OF SALE OF PROPERTY FOR NON-PAYMENT OF STREET IMPROVEMENT BOND.

Notice of sale of property delinquent for non-payment of bond No. 29, series No. 83, dated September 18th, 1914, issued for the improvement of Ashland Avenue, in the City of Richmond, as the same is more fully described in Assessment number 177, issued by the Street Superintendent of the said City of Richmond, after his acceptance of said work, and recorded in his office. Default having been made in the payment of the following named coupons, to wit:—principal coupons numbers 3, 4, 5, 6, payable Jan. 2, 1917, Jan. 2, 1918, Jan. 2, 1919, Jan. 2, 1920 respectively, each for the sum of $47.12, $47.12, $47.12 $47.12, and interest coupons numbers 5, 6, 7, 8, 9, 10, 11, payable Jan. 2, 1917, July 2, 1917, Jan. 2, 1918, July 2, 1918, Jan 2, 1919, July 2, 1919, Jan. 2, 1920, for the sums of $6.60, $4.95, $4.95, $3.30, $3.30, $1.65, $1.65, respectively, and the holder of said bond having demanded in writing that the city treasurer of the city of Richmond proceed to advertise and sell the lot or parcel of land mentioned in the said bond.

Now, therefore, I give notice that I will on the Nineteenth day of June, 1922, at the hour of ten o'clock a. m., of said day, sell at public auction the lot or parcel of land mentioned in said bond, or so much thereof as may be necessary at the office of said treasurer, to wit, number 420 Macdonald avenue, in said City of Richmond, together with the cost of the publication of this notice are paid; and that I will so sell the same to the person who will take the least amount of said lot or parcel of land and pay a full amount of unpaid principal and interest and penalties on said bond, together with costs of publication.

The lot or parcel of land mentioned in said bond, and to be sold, is more particularly described, to-wit: Lot No. 13, Block No. 28, as delineated and so designated upon that certain map, entitled "Map No. 1, Canal Subdivision" filed in the office of the Recorder of Contra Costa County, State of California, on the Sixth day of July, 1907.

The amount due on said bond up to the date of this notice is as follows: Due on the principal thereof $183.48; due on account of interest, $73.87; total amount due on said bond, $256.85.

In order to avoid this sale, payment of the total amount above named will be required, together with the cost of publications made before such payment and the additional interest accruing up to the date of payment.

In the event of sale, such sale will include interest in addition to the above total amount due accruing up to date of sale, the cost of publication of notice of sale, and one dollar for the issuing of certificate of sale. The Richmond Record-Herald is designated as the newspaper in which this notice shall be published.

Dated June 2, 1922.

I. R. VAUGHN,
Treasurer of the City of Richmond.

First publication, June 2, 1922.
Last publication, June 9, 1922.

NOTICE OF SALE OF PROPERTY FOR NON-PAYMENT OF STREET IMPROVEMENT BOND.

Notice of sale of property delinquent for non-payment of bond No. 33, series No. 83, dated September 18th, 1914, issued for the improvement of Ashland Avenue in the City of Richmond, as the same is more fully described in Assessment number 177, issued by the Street Superintendent of the said City of Richmond, after his acceptance of said work, and recorded in his office. Default having been made in the payment of the following named coupons, to wit:—principal coupons numbers 4, 5, 6, payable Jan. 2, 1918, Jan. 2, 1919, Jan. 2, 1920 respectively, each for the sum of $14.34, $14.35, $14.35, and interest coupons numbers 7, 8, 9, 10, 11, payable Jan. 2, 1918, July 2, 1918, Jan. 2, 1919, July 2, 1919, Jan. 1920, for the sums of $1.50, $1.00, $1.00, $0.50, $0.50, respectively, and the holder of said bond having demanded in writing that the city treasurer of the city of Richmond proceed to advertise and sell the lot or parcel of land mentioned in the said bond.

Now, therefore, I give notice that I will on the Nineteenth day of June, 1922, at the hour of ten o'clock a. m., of said day, sell at public auction the lot or parcel of land mentioned in said bond, or so much thereof as may be necessary at the office of said treasurer, to wit, number 420 Macdonald avenue, in said City of Richmond, unless the amount due on said bond and the accrued interest thereon, together with the cost of the publication of this notice are paid; and that I will so sell the same to the person who will take the least amount of said lot or parcel of land and pay a full amount of unpaid principal and interest and penalties on said bond, together with costs of publication.

The lot or parcel of land mentioned in said bond, and to be sold, is more particularly described, to-wit: Lot No. 9, Block No. 28, as delineated and so designated upon that certain map, entitled "Map No. 1, Canal Subdivision" filed in the office of the Recorder of Contra Costa County, State of California, on the Sixth day of July, 1907.

The amount due on said bond up to the date of this notice is as follows: Due on the principal thereof, $43.04; due on account of interest, $14.79; total amount due on said bond, $57.83.

In order to avoid this sale, payment of the total amount above named will be required, together with the cost of publications made before such payment and the additional interest accruing up to the date of payment.

In the event of sale, such sale will include interest in addition to the above total amount due accruing up to date of sale, the cost of publication of notice of sale, and one dollar for the issuing of certificate of sale. The Richmond Record-Herald is designated as the newspaper in which this notice shall be published.

Dated June 2, 1922.

I. R. VAUGHN,
Treasurer of the City of Richmond.

First publication, June 2, 1922.
Last publication, June 9, 1922.

NOTICE OF SALE OF PROPERTY FOR NON-PAYMENT OF STREET IMPROVEMENT BOND.

Notice of sale of property delinquent for non-payment of bond No. 38, series No. 83, dated September 18th, 1914, issued for the improvement of Ashland Avenue in the City of Richmond, as the same is more fully described in Assessment number 177, issued by the Street Superintendent of the said City of Richmond, after his acceptance of said work, and recorded in his office. Default having been made in the payment of the following named coupons, to wit:principal coupons numbers 4, 5, 6, payable Jan. 2, 1918, Jan. 2, 1919, Jan. 2, 1920, respectively, each for the sum of $13.79, $13.79, $13.80, and interest coupons numbers 7, 8, 9, 10, 11, payable Jan. 2, 1918, July 2, 1918, Jan. 2, 1919, July 2, 1919, Jan. 2, 1920 for the sums of $1.45, $0.97, $0.97, $0.48, $0.48, respectively, and the holder of said bond having demanded in writing that the city treasurer of the city of Richmond proceed to advertise and sell the lot or parcel of land mentioned in the said bond.

Now, therefore, I give notice that I will on the Nineteenth day of June, 1922, at the hour of ten o'clock a. m., of said day, sell at public auction the lot or parcel of land mentioned in said bond, or so much thereof as may be necessary at the office of said treasurer, to wit, number 420 Macdonald avenue, in said City of Richmond, unless the amount due on said bond and the accrued interest thereon, together with the cost of the publication of this notice are paid, and that I will so sell the same to the person who will take the least amount of said lot or parcel of land and pay a full amount of unpaid principal and interest and penalties on said bond, together with costs of publication.

The lot or parcel of land mentioned in said bond, and to be sold, is more particularly described, to-wit: Lot No. 3, Block No. 28, as delineated and so designated upon that certain map, entitled "Map No. 1, Canal Subdivision" filed in the office of the Recorder of Contra Costa County, State of California, on the Sixth day of July, 1907.

The amount due on said bond up to the date of this notice is as follows: Due on the principal thereof, $43.04; due on account of interest, $14.24; total amount due on said bond, $56.62.

In order to avoid this sale, payment of the total amount above named will be required, together with the cost of publications made before such payment and the additional interest accruing up to the date of payment.

In the event of sale, such sale will include interest in addition to the above total amount due accruing up to date of sale, the cost of publication of notice of sale, and one dollar for the issuing of certificate of sale. The Richmond Record-Herald is designated as the newspaper in which this notice shall be published.

Dated June 2, 1922.

I. R. VAUGHN,
Treasurer of the City of Richmond.

First publication, June 2, 1922.
Last publication, June 9, 1922.

NOTICE OF SALE OF REAL PROPERTY DELINQUENT FOR NON-PAYMENT OF STREET IMPROVEMENT BOND NO. 76, SERIES NO. 100, SOITO AVENUE, CITY OF RICHMOND, CALIFORNIA.

WHEREAS, default has been made in the payment of installments of principal and interest due on Street Improvement Bond No. 76, Series No. 100, issued under the "Improvement Act of 1911" dated the 16th day of September, 1915, and

WHEREAS, the holder of said bond has demanded in writing of the undersigned that he, as City Treasurer of the City of Richmond, County of Contra Costa, State of California, proceed to advertise and sell the lot or parcel of land in said bond mentioned and hereinafter described, which bond was issued for street work done on Soito Avenue, in said City of Richmond, as shown on assessment diagram on file in the office of the Superintendent of Streets of said City, and authorized by Resolution of Intention No. 228 of the Council of the City of Richmond, passed July 6, 1914, and

WHEREAS, the unpaid remainder of the principal of said bond and the interest thereon, by reason of said default, are due, payable and delinquent.

NOW, THEREFORE, notice is hereby given that unless the amount of said bond and the interest due thereon, together with the cost of publication of this notice, are paid, I, the undersigned, as City Treasurer of the said City of Richmond, will, on the 19th day of June, 1922, at the hour of 10 A. M. of said day sell at Public Auction in my office 420 Macdonald Avenue in said City of Richmond, to the bidder offering to pay the amount due on the bond with costs for the least portion of the said lot or piece of land mentioned in said bond and described as follows, towit: Lot No. 4, Block No. 6, as delineated and so designated upon that certain map entitled "Soito's First Addition to the Town of Richmond" filed in the office of the County Recorder on the 14th day of January, 1907.

The name of the owner of said lot or piece of land is "Unknown."

The amount due on said bond for principal is $75.06, due on account of interest up to date of this notice is $21.39.

Total amount due on this bond up to date of this notice $99.45.

This notice shall be published twice in the Richmond Record Herald a newspaper of general circulation, published in said City of Richmond, which said newspaper is hereby designated by the undersigned as the newspaper in which this notice shall be published.

I. R. VAUGHN,
City Treasurer of the City of Richmond, Cal.

Dated June 2, 1922.
First Publication June 2, 1922.
Last Publication June 9, 1922.

NOTICE OF SALE OF REAL PROPERTY DELINQUENT FOR NON-PAYMENT OF STREET IMPROVEMENT BOND NO. 100, SERIES NO. 100, SOITO AVENUE, CITY OF RICHMOND, CALIFORNIA.

WHEREAS, default has been made in the payment of installments of principal and interest due on Street Improvement Bond No. 100, Series No. 100, issued under the "Improvement Act of 1911" dated the 16th day of September 1915, and

WHEREAS, the holder of said bond has demanded in writing of the undersigned that he, as City Treasurer of the City of Richmond, County of Contra Costa, State of California, proceed to advertise and sell the lot or piece of land in said bond mentioned and hereinafter described, which bond was issued for street work done on Soito Avenue, in said City of Richmond, as shown on assessment diagram on file in the office of the Superintendent of Streets of said City, and authorized by Resolution of Intention No. 236 of the Council of the City of Richmond, passed July 6, 1914, and

WHEREAS, the unpaid remainder of the principal of said bond and the interest thereon, by reason of said default, are due, payable and delinquent.

NOW, THEREFORE, notice is hereby given that unless the amount of said bond and the interest due thereon, together with the cost of publication of this notice, are paid, I, the undersigned, as City Treasurer of the said City of Richmond, will, on the 19th day of June, 1922, at the hour of 10 A. M. of said day sell at Public Auction in my office 420 Macdonald Avenue in said City of Richmond, to the bidder offering to pay the amount due on the bond with costs for the least portion of the said lot or piece of land mentioned in said bond and described as follows, towit: Lot No. 1, Block No. 3 as delineated and so designated upon that certain map entitled "Soito's First Addition to the Town of Richmond" filed in the office of the County Recorder on the 14th day of January, 1907.

The name of the owner of said lot or piece of land is "Unknown."

The amount due on said bond for principal is $75.06, due on account of interest up to date of this notice is $21.39.

Total amount due on this bond up to date of this notice $98.45.

This notice shall be published twice in the Richmond Record Herald a newspaper of general circulation published in said City of Richmond which said newspaper is hereby designated by the undersigned as the newspaper in which this notice shall be published.

I. R. VAUGHN,
City Treasurer of the City of Richmond, Cal.

Dated June 2, 1922.
First Publication June 2, 1922.
Last Publication June 9, 1922.

Around Our Town

Geraldine Youd, Chiropractor, 606 Macdonald. Phone Rich. 549.

GOOD BUILDING—Contract job or day work; W. G. Holmes, 652 Eighteenth st. 3-22-1mo.

Phone 982 — Poultry supplies and remedies. Agents Conison Petaluma Poultry Foods—Hay, Grain, Wood and Coal. Sunset Feed Co., 1316 Macdonald Ave.

After the show drop in at the De Luxe, 1100 Macdonald avenue for a delicious milk shake, dish of National ice cream of high grade candies.

If any resident of Richmond knows of families in distress or need kindly report same to the Societies handling relief. Phone Richmond 1430 or Richmond 335. 3.25tf

A. C. Schweitzer, Chiropractor, painless adjustments. 716 Macdonald avenue. U-14-tf

Photo Studio, 332 6th St. Kodak finishing, quality work. 4-15-1mo

Oakland Motorcycle Supply Company

MOTORCYCLES BOUGHT, SOLD AND EXCHANGED

A complete stock of new and used parts for all makes of motorcycles.

Phone Oakland 358

270 TWELFTH ST. - OAKLAND

Bertolli & Fortini
GROCERY and FRUIT STORE
1312 Macdonald Ave.—Free Del.
All kinds of imported French, Italian and domestic groceries. Fruits, Vegetables—Fresh Daily
Telephone RICHMOND 832

SAN PABLO INN
Telephone Rich. 1410-W
A specialty of chicken, squab and rabbit dinners.
Meals at all hours.
Dancing and Jazz Music

QUIRE EDGEGATE—Attention Husbands—You May Need This Idea

BY LOUIS RICHARD

Inter-nat'l Cartoon Co., N. Y.

CLASSIFIED ADS.

Advertising Rates

Reading notices: 10 cents per line first insertion; 5 cents per line for subsequent insertions.

Political advertising per column-inch, $0 cents.

CLASSIFIED RATES
Minimum Charge, 25 cents

2 times	2 cents per word
3 times	3 cents per word
4 times	4 cents per word
5 times	5 cents per word
6 times	6 cents per word
10 times	8 cents per word

New Today

FOR RENT—Modern 5-room cottage; wall bed; large garage for two cars. Apply 600 Nevin avenue. Phone Richmond 259-J. 6-2-2t

For Sale or Exchange

CHICKENS FOR SALE—Must be disposed of at once. 312 39th St. Phone 266. 6-1-1t

FOR SALE—Chevrolet sedan, new paint job. Overhauled and guaranteed, good rubber. $.50, terms. Frank Scholes. 1-26-tf

FOR SALE—Good rebuilt 6 and 12 volt battery almost as good as new at a very low price. Auto Electric Service, 1303 Macdonald. 1-25-tf

FOR SALE—Grocery, fruit, cigar and tobacco store. Well located in Richmond. Rent reasonable. Price $1550. Well paying business. Am retiring—ACT QUICK. Phone 927, W. H. Sanford, 2221 Macdonald ave., Richmond. 7-15-tf

Lost and Found

LOST—Will party who picked up $20 bill that boy dropped kindly return same and receive reward. Phone Rich. 1115-W, 541 20th St. 6-30-2t

LOST—Monday afternoon between 4 and 7 o'clock, on Macdonald avenue or Macdonald avenue car, one black wallet containing currency, Elks and Masonic lodge receipts. $10 reward.

If you don't see what you want advertised in these columns, run a class ad and you'll get it.

BEST QUALITY
COAL
HAY—GRAIN—WOOD
C. J. LAMBRECHT
Phone—1058—Rich
2232 MACDONALD AVE.

The C. O. D.
CLEANERS AND DYERS
of
Ladies' and Gents' Fine Garments
Hats Cleaned and Blocked a Specialty. There is nothing in our line impossible.
Try us for good work and quick Service
Main office, 11 Park Place. Phone Richmond 282. We call and Deliver.

Used Cars For Sale
1918 Chummy Roadster bargain $300
1917 Reo Touring $450
1920 1-ton truck, new paint,
1920 1-ton truck, new paint, A1 condition, pneumatic tires bargain.
S. L. FELKEL
DeVis and Case Motor Cars

Real Estate

FOR SALE

$4000—SOME TERMS
Two flat building, 3 and 4-room flats, garage under; 3-room modern house in rear, brings in $55.50 per month, shows big interest—first-class investment.

$1200—CASH, FULL PRICE
4-room modern cottage, partly furnished. This is a real bargain and priced to sell immediately.

$2050—HALF CASH
5-room modern bungalow, about 4 years old; beautiful high lot; must be seen to be appreciated.

$4950—TERMS
5-room strictly modern bungalow, with concrete basement, with 50-foot corner on Barrett, East of 23rd; an excellent location. Will consider taking light auto as part payment.

We have two fine building lots on 8th street, just off Barrett, as well as many other fine buys in vacant property.

CONN BROTHERS
253 Sixth St. Phone Rich 687

Lester & Brown
REAL ESTATE AND INSURANCE
311 Tenth St. Phone 1173
$3150—3 corner lots and 4-room house. This is a real bargain.
$4200—5-room cottage and garage on the car line and well located.
$1700—4-room house, garage.
$2800—4-room house, 50 foot corner on Bissell.
$800—1 lot on Roosevelt.
$700—Corner lot on Twelfth street.
$2500—5-acre chicken and fruit ranch near Concord; 6-room house; on electric car line.

HOME FOR SALE AT BARGAIN—As we are leaving permanently for the mines the middle of June, we offer our home, 1325 24th St., at a bargain and on suitable terms. It is a modern bungalow, large lot, garden, flowers, trees, chickens. Apply at residence. Mrs. C. H. Weldon. 5-30-3t

FOR SALE — New modern 4-room house, 2nd on right ½ block west of 23rd on Emeric; garden in fenced; 15-foot alley; gas and electricity; no city taxes. Must sell. $2300. Owner. 5-25-6t

FOR QUICK SALE—I have lots 11 and 12 block 182,; 21, 22 and 23, block 182, 5 lots in all $1050. ACT quick. My client needs money. Street work, sewer, water, everything in. Right here in the old town. W. H. Sanford, 2221 Macdonald. Phone 927. 4-29-tf

FOR SALE—Point Richmond Bungalow, five rooms and bath, entirely modern, only one and a half blocks from postoffice on Tunnel Avenue; extra big lot; a snap. Address box "C.A.D." care the Record-Herald. 2-17-tf

Kundson Auto Top Company
AUTOMOBILE TRIMMING
TOPS RECOVERED
SEAT COVERS
2523 Broadway
Oakland, Calif.
ESTIMATES CHEERFULLY GIVEN

PIONEER GARAGE
10th and Ohio
WHERE GOOD WORKMANSHIP AND REASONABLE PRICES
Are At Your Service

PHONE FOR APPOINTMENT
Anglo-Danish Baths
FOR RHEUMATISM
Electric, Tub and Cabinet Baths
MASSAGE AND ELECTRICAL TREATMENTS
Phone Kearny 4267—49 Post St.
San Francisco

Wanted

WANTED—Home care for 10-year-old girl; also room for father. Box V. G. 25. 6-1-3t

FRUIT WORK—Earn money while enjoying your vacation; healthy climate, good water, ideal conditions. For information apply Vacaville Farm Center. 5-30-6t

J. H. GIBB CO. wants to insure your houses, autos and plate glass and care for non-residents' property; sell, repair and rent property. Some special bargains close in for sale and to rent. See W. H. Clinton about it. 7 Park Place. Phone 123.

WANTED—Four good realty salesmen; will finance the right kind of men or women; now is the time to make money. New Richmond Land Co., 2221 Macdonald Ave. W. H. Sanford local agent. Telephone Richmond 927. 2-18-tf

HELP WANTED MALE—Two good live men or women who are influential to talk to friends about securities. Ten good friends worth $100. Address P. O. Box 1143, Richmond, Calif. 10-7-tf

Miscellaneous

ROOF REPAIRING—Telephone Richmond 1510. 5-30-1mo

AUTOMOBILE work done at your home. Telephone Herbert Blake, R-77, or call at 308 Ohio Street. 5-25-7t

FURNITURE—Repairing and refinishing. O. E. LONG, 232 22nd St. Phone 881-J.

$10.00 to $50.00 QUICKLY
To the Man Who Works
Rates lowest, no security, best and most private terms. What national banks do for big business, we do for the man or woman who works.
D. D. DRAKE
607 Macdonald Avenue Room 1

For Rent

The Cecil Breunner
Richmond's most beautiful apartment
New Modern 3-room apartments

BURG BROS. INC.
23rd & Macdonald—Tel. Rich. 730

FOR RENT—Modern 5-room house with garage. 312 39th St. Telephone 266. 6-1-tf

FOR RENT—Furnished 3 room apartment, 402 8th street, telephone 946. 5-7-tf.

FOR RENT—Garage at 26 Standard Ave.; will accommodate about 40 cars; will make good storage room or warehouse; rent reasonable. Apply of H. G. Stidham, 163 Washington avenue, Point Richmond. 2-10-tf

COURSING PARK CLUB HOUSE
UNDER NEW MANAGEMENT
Hawaiian Orchestra
AT ALL HOURS—DANCING
Chicken Dinners a Specialty
PHONE RICH. 1105
ROCKWELL & BUSCH, Mgrs.

TO SACRAMENTO
Astounding a Dining Car Service
TO SACRAMENTO
"The Meteor"
leaves at 4:40 p.m. daily
Key Route Ferry
SACRAMENTO SHORT LINE

CLEANERS and Dyers—

HAVE your suit cleaned and pressed at Black's, 10th and Macdonald avenue. Phone 725. We call and deliver. Prompt service and good work.

"Let MAYER DO IT." If you want your old suit made like new ring up Phone 425. Cleaning, Men's Repairing or Pressing Work called for and delivered. Mayer's Anodyne Cleaning Works, 1116 Macdonald Ave.

Sewing Machines
All Makes Sold, Rented, Repaired
Old machines exchanged; easy terms on new machines.
Phone Richmond 990
422 Macdonald Ave. Richmond

$10 ON EVERY $100
on a certain high grade preferred stock.
Write for bank references, financial statement, etc.
J. E. THOMPSON & CO., Inc.
126 Liberty St. New York

RICHMOND CONSERVATORY OF MUSIC
Telephone Richmond 1152-J
Saturday July 8th. Enlarged Lessons will be resumed on teaching staff. Specialty. Students trained for the profession
906 Macdonald avenue
Prin. Aurora Thompson, A. G. S.
Prin. Aurora Thompson, A. G. S. M.
as teachers or performers.
Diplomas awarded.

Wilson & Kratzer
Mortuary Chapel
BISSELL AVENUE AT SEVENTH

AN IDEAL FUNERAL HOME
Lady Attendant
Ambulance used exclusively for sick and injured.
TELEPHONE RICHMOND 1-1-3

THESE PAINTERS CARRY LIABILITY INSURANCE

KEE KNOTT
SHERWIN-WILLIAMS PAINTS
BRUSHES AND VARNISHES
All Grades of Wall Paper
Painting and Paper-Hanging
815 North Seventh street.
All Work Guaranteed

Professional Cards

DR. J. H. SPALDING
Physician and Surgeon
DR. CLARA SPALDING
Women and Children
Telephone: Richmond 20
Office 803 Macdonald Ave. Berry Bldg.

W. W. FRASER, M. D.
Homeopathic Physician & Surgeon
Office 707 Macdonald, Pillow Bld.
Phone 439-W

GROVER E. MILNES
Notary Public
1939 Macdonald Ave.
Office Phone 70
Residence Phone 762

J. E. HODGENS
Attorney at Law
Martinez - California

Phones — Office 429; Res 852
BERT CURRY
UNDERTAKER and EMBALMER
Ambulance Service
332-336 11th St., Near Macdonald
RICHMOND, CALIF.

VIAVI—THE WAY TO HEALTH
Mrs. May I. Jaffa, Manager
Phone Fruitvale 3297-J
Office: Room 10, Berry Bldg.
Hours: Wednesdays, 1:30 to 4 P. M.

NOTARY PUBLIC
I make and acknowledge all kinds of legal papers; deeds, mortgages, contracts, leases etc. Houses to rent, fire insurance.
E. G. STIDHAM
163 Washington Ave.
Office phone 363 Res. phone 320

WATKINS SUPREME PRODUCTS
From Laboratory to Consumer
Coffee, 40c lb.; Vanilla, 50c
Lemon, 55c; Pepper, 60c lb.;
Highest Grade Toilet Soaps, Face Powder and Creams.
H. A. STAHL
2817 Garvin Ave., Phone 1697-J

TRY
TASTY BRAND
French Mayonnaise, French Tartar Sauce, Crab Louis Sauce, Cocktail Sauce, Thousand Island Dressing.
For Sale
AT ALL FIRST CLASS GROCERS

Typewriters Repaired
Office has been established at
SHAFE'S GIFT SHOP
at 721 Macdonald avenue, by
E. L. BOUTEILLER
Prompt and efficient work. Call telephone Richmond 7, and leave your orders.

For Sale

EASY TERMS

—One five-room brand new house, garage, room for two cars. House modern in every way, electric lights, bath, sewerage.

—One four-room new plastered house. Small payment down. Balance like rent.

—These houses will have to be seen to be appreciated. Call up W. H. SANFORD immediately. Office 2221 Macdonald avenue, Telephone Rich. 927, and take a look at these houses. Stop paying rent.

FRATERNAL CARDS

SONS OF ST. GEORGE—Gladstone Lodge, No. 531. Meets first and third Tuesdays at Moose Hall at 8 o'clock p. m. H. Banner, secy.; R. F. D. Box 147, Richmond. Fred Powell, pres.

WOODMEN OF THE WORLD—Log Cabin Camp No. 627 meets every Monday in W. O. W. Hall, 707 Macdonald avenue. Counsul Commander, J. L. Williamson; Clerk, H. L. Springer, 101 Ohio Ave.

CAMP ADMIRAL DEWEY, No. 48—United Spanish War Veterans, meets 1st and 3rd Fridays of each month at City Hall. Visiting comrades cordially welcomed. C. H. Kinsey, commander, W. A. Vickery, adjutant, 144 16th St.

GOLDEN GATE COUNCIL, No. 3 Jr. O. U. A. M.; meets Wednesday nights at the small hall in Pythian Castle. G. H. Hentz, Recording Secretary, P. O. Box 1131, Richmond, Calif.

NATIVE SONS.—Richmond Parlor No.: 217, N. S. G. W.—Meets every Thursday evening in Pulos hall, Sixth St. and Macdonald Ave. R. E. Coffey, Pres.; R.H.Cunningham Sec., 520 Ohio Street.

KNIGHTS OF PYTHIAS, Richmond Lodge No. 15, meets every Friday night at K. of P. Hall, Fifth St., near Macdonald. Visitors always welcome. E. S. Gregory, C. C.; F. G. Blackhart, K. of R. & S.

FRATERNAL BROTHERHOOD
Richmond Lodge No. 217 will meet hereafter in Musicians' Hall every Monday night.
MARGARET C. ROGERS, Secretary.

Seventh Street
Garage
and
Machine Shop
822 Seventh St.
R. DIYERS, G. Grie
H. Fenman, Props.
AUTO REPAIRING
Welding, Battery Recharging
Ignition Work, Towing Service
Full Line of Tires and Accessories
Open till 9 p. m.
Phone, Rich. 561

My stomach, kidney and liver were in bad condition. The lower part of my body pained me awfully. I could hardly lie on either side and sleep. My bowels were hard to move and painful. I treated with other doctors and medicines, but did not seem to do me much good. After taking six weeks Kong Wah Herbs I feel like a new woman.
(Signed) MRS. R. ARMOUR,
849 37th St.
Kong Wah Herb Co.
Each individual case studied especially and herb tea prepared accordingly, so as to give the quickest relief and best results.
2781 Telegraph Ave., Cor. 28th.
Phone Oak. 4886. Consultation Free

Dr. Wong Him Herb Co.

Wholesale Importers
Why take drugs and poisons?
Why not try our herbs? Thousands in this vicinity can testify to their marvelous cures.
1701 Webster St. Oakland, Cal.

March 3, 1922.
Hearing of the wonderful cures Dr. Wong Him has made I thought I would give him a trial. After going around to different doctors, none seemed to know what ailed me. But Doctor Wong Him did. He has just cured me of a bad case of Diabetes and Kidney trouble.
MRS. L. A. FONTE,
56 North District,
San Mateo, Calif.

Stomach As Heavy As Lead

March 16, 1922.
I suffered from dysentery and difficult breathing, my bowels moving constantly with bloody discharges. I also had murning indigestion and my stomach felt as though there was a piece of lead in it.
Failing to get relief elsewhere, I took the herbs of the FONG WAN HERB CO. for two weeks. My former complaints have left me entirely and I am now enjoying good health.
MRS. F. J. SNOWBERGER,
1409 Madison St., Oakland, Calif.

Suffered Unnecessarily
Oakland, Feb. 3, 1922.
At intervals I suffered severe pleurisy pains which began in the right side of my chest and ran around under my arm into my shoulder blade. It was both painful and difficult to raise my arm. I had taken various sorts of treatment for the trouble, but had found no relief.
Now, after seven weeks of the FONG WAN HERBS, the pain in my chest is entirely gone and I feel quite well. I bought the herbs in packages and cooked them at home.
MRS. F. CATCHART.
Fong Wan Herb Co.
The Most Reliable
Each individual case studied especially and tea prepared accordingly.
548 8th St., cor. City, Oakland.
Phone Oak. 3767. Consultation Free

No axes to grind, no happening suppressed; get the unbiased news in the Record-Herald.

FIRST CLASS DRESSMAKING
MODERATE PRICES
ANITA GIANNASI
61 Park Place Point Richmond

Teeth as low as $7—Best Set $15. Best set, none better, no matter how much you pay, including your choice of base plate material (metal excepted). Guaranteed 10 years, $15.
MY EXTREMELY LOW PRICES
Teeth as low as $7.00
Best Set of Teeth (either set) $7.00
Gold Crowns (22 karat) $5.00
Bridge work (22 karet) $5.00
Porcelain Crowns $4.00
Gold Fillings ..... $1.00 up
Gold Inlays ..... $1.00 up
Synthetic Porcelain Fillings .. $1 up
Silver Fillings ..... 50c up
Cement Fillings ..... 50c up
Teeth extracted (painless) $1.00
No charge for Painless Extractions and Cleaning when other work is contracted for.
Old gold is valuable. I pay cash or allow you full value for it on dental work—NOT A DENTAL PARLOR; A PRIVATE high-class up-to-date, SANITARY dental office with sterilized instruments and gentlemanly operators whom you will not be ashamed to recommend to your friends.
EXAMINATION FREE
DR. W. F. MEYER
1520 San Pablo Avenue, Oakland
Phone Lakeside 1525
Hours 8:30 to 6—Sunday 9 to 12

IN YEARS IN OAKLAND
I do all your work personally.
I have no expenses.

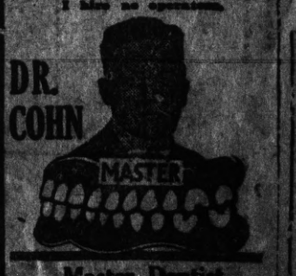

Master Dentist
Prices back to Normal. A Chance at these Prices will convince you.
$15 set of teeth ..... $ 7.50
$30 set of teeth 15.00
$50 set o teeth 25.00
$10 crown & bdge. wk. 22K. 4.00
$12.50 crown & bdge. wk. 22k rein 5.00
$5 gold fillings & inlays $1.00 up
$2 silver & cement fillings 50c
Painless Extraction $1.00
Extraction and filling free with other work. Lifetime Guarantee with all work. Examinations Free. Hours, 9 a. m. to 8 p. m. Sundays, 10 to 12 a. m. Phone Oakland, 7817.
1027 BROADWAY,
Corner 11th

Dollars Spent With Our Advertisers
Buy Good Goods Right

RICHMOND
RECORD HERALD
A RICHMOND PAPER FOR RICHMOND PEOPLE

Our Morning Ads. Point the Way to
Save Money Today

Point Happenings

EPWORTH LEAGUE ELECT SET OF OFFICERS

Officers for the next six months were elected by the Epworth League of the First Methodist church at its regular business meeting last evening in the church parlors. The officers elected were as follows: President, Mrs. J. O. Weston; first vice president, Mrs J. O. Redman; second vice president, Miss Ellen Burton; third vice president, Mrs. Charles Montgomery; fourth vice president, Mrs. I. D. Owen; secretary, Miss Ruth Weston; treasurer, Miss Marjorie Donnenwirth; pianist, Mrs. J. O. Redman.

Plans were made for a picnic to be held on Friday evening, June 9, at Shrimp Beach. The committee in charge is arranging for a great time.

FIRST M. E. SUNDAY SCHOOL PICNIC SATURDAY

The Sunday school of the First Methodist church will hold its annual picnic tomorrow at East Shore park. All those that are going are asked to meet at the church at 10 o'clock sharp and the party will board a street car for the park. Each one will bring an individual lunch. The Sunday school is going to furnish the children a great surprise at the park. The picnic promises to be the greatest held and a good time should be in store for all.

TROOP ONE, BOY SCOUTS WILL MEET THIS EVENING

Troop 1, Boy Scouts, will hold its regular weekly meeting this evening. In place of the customary meeting in Firemen's hall, Scoutmaster J. E. George has arranged to hold the meeting tonight on the beach. The boys will build a beach fire and enjoy light refreshments. A full attendance is desired.

TRINITY GUILD TO MEET NEXT MONDAY

Trinity Guild will hold its regular monthly meeting next Monday night in the church parlors. An interesting meeting is promised and a good attendance desired.

WEST SIDE IMPROVEMENT CLUB ANNOUNCE MEETING

The West Side Improvement Club will meet next Monday afternoon in Fraternal hall. The afternoon will be chiefly devoted to the transaction of regular business. A full attendance is desired.

WASHINGTON P.-T. A. FOOD SALE SATURDAY

Plans have practically been completed for the food sale to be held by the Washington Parent-Teachers' Association tomorrow at 160 Washington avenue. The committee in charge promise some tempting delicacies to be on sale.

METHODIST LADIES' AID WILL MEET HIS AFTERNOON

A good attendance is desired at the meeting of the Ladies' Aid Society of the First Methodist church to be held this afternoon in the church parlors. This will be the regular monthly meeting and important business will be discussed.

Golf clubs are all right if you can use them. Some people think the same things about friends.

News items always welcomed by the Record-Herald. Call Richmond 70 any time, day or night.

Rider for Rodeo Here On June 10

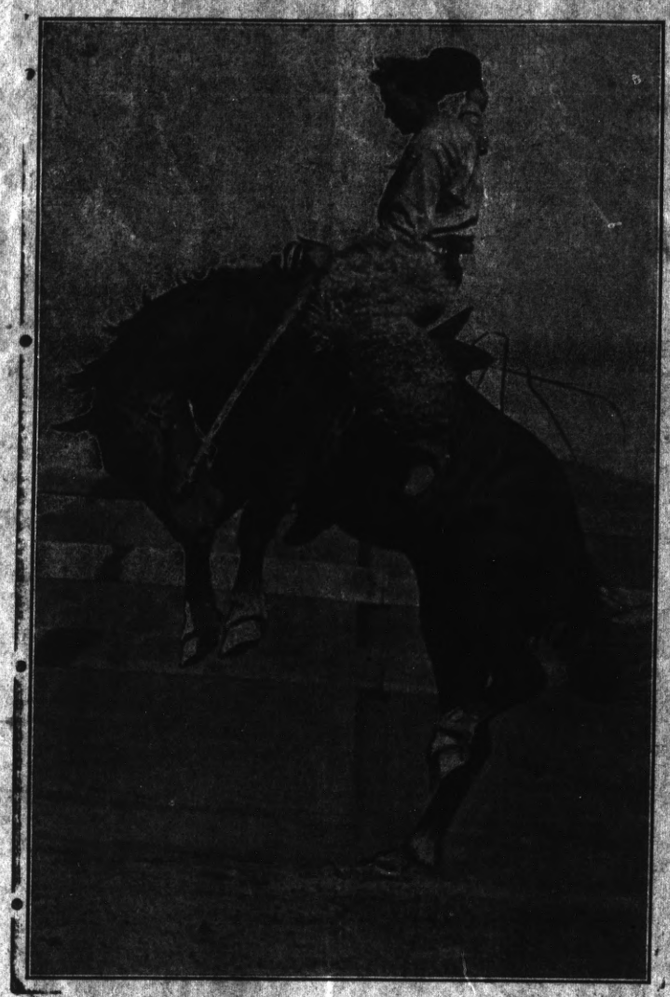

RODEO HERE ON TENTH OF JUNE

A real Western Rodeo is in the cards for Richmond, and will be staged here Saturday, June 10, according to E. E. Grow, civil engineer of this city, who is making arrangements for the show. The big event will be held one mile north of town on the San Pablo creek road, and Grow says no feature of an up-to-date rodeo will be overlooked.

Competent broncho busters who thrilled crowds at Sacramento will be present.

Coast League

	W.	L.	Pct.
Vernon	32	21	.604
Los Angeles	32	27	.542
San Francisco	31	27	.534
Portland	28	26	.519
Oakland	28	32	.467
Seattle	26	31	.456
Salt Lake	24	29	.453
Sacramento	26	33	.431

Results

San Francisco 4, Oakland 3.
Vernon 6, Los Angeles 3.
Salt Lake 12, Seattle 8.
Portland 6, Sacramento 5 (13 innings).

How the Series Stand

San Francisco 3, Oakland 1.
Portland 3, Sacramento 1.
Salt Lake 3, Seattle 1.
Los Angeles 2, Vernon 2.

Subscribe for the Record-Herald.

MACCABEES ENTERTAINED

Several members of the W. B. A. of Maccabees were guests of Argonaut Review, W. B. A., in Oakland Wednesday evening, at which time they were entertained with a play entitled "Manners and Modes," put on by Argonaut Review members. This was followed by dancing and music. After a delicious supper served at one of the downtown cafes, the party returned to Richmond, voting Argonaut Review splendid entertainers.

Those in the party from Richmond were Mesdames Lydia Mae Walker, Alice Scarlet, Lolita Downey, Edith Faust, Ella Reff, Robbie Gibson, Marion Trowbridge, Irene Smith and Lillian Heady.

GREEK, ARMENIANS, IN OAKLAND MEETING

A large number of Greek and Armenian residents of Richmond last night went to Oakland and attended a meeting held at Jenny Lind hall to protest against what they believe to be the unjust awards of the Genoa conference in the matter of certain disputed territory.

FIRE EXPERT WILL ADDRESS ROTARIANS TODAY

At today's meeting of the Richmond Rotary Club Jay Stevens, of the Board of Fire Underwriters, of San Francisco, will talk on "Fire and Fire Prevention. The chairman of the day is H. A. Johnston.

"Sisters" Stirring Realistic Drama At the Macdonald

"What would you do if you saw, in your own home, your young married sister in the arms of your husband, and the two planning to elope?"

No doubt you would feel a thrill. Anger would overcome you and then sober, quiet thought would prevail. If you loved your husband you would fight for his love. Some women would let matters take their course, but any true-blooded woman would get up her courage and set out to win.

How one courageous girl who fought to hold her husband from her own selfish sister and won the fight is told most vividly in "Sisters," a powerful motion picture production from the novel of Kathleen Norris, which opens at Macdonald Theater for two days' engagement, starting today.

Seena Owen plays the leading feminine role, that of the wife whose sister attempts to take her husband, and the other featured members of the cast are Matt Moore and Gladys Leslie.

Alix and Cherry Strickland, are sisters, Alix being the elder. Cherry marries the man of her choice and Alix is happy. Peter, a friend of the family, who has appeared to be friendly to Cherry, leaves for a world tour, to forget a woman, none knowing, however, that Cherry is the woman. In the meantime, the father of the girls dies. Cherry is unhappy with her husband, and Peter returns. He finds Alix lonely and the couple finally marry. Cherry returns to her home after leaving her husband, and Peter, seeing her, once again falls in love. His old spirit is revived and the couple carry on their romance in the house. Alix discovers the affair and sets out to prevent their leaving. Fate intervenes when Cherry's husband is hurt in an accident and through nursing him back to health she learns how much she really cars for him. Peter is humiliated when his wife shows him the right spirit by the splendor of her courage, and the greatness of her love. They then find happiness together and a real tragedy has been averted.

Some men get homesick when away from home—others at home.

News items always welcomed by the Record-Herald. Call Richmond 70 any time, day or night.

HIS FRIENDS RECOMMEND THEM

Six years ago," writes W. H. Shadwell, Stanley, Va., "I had kidney trouble, and at times was unable to raise myself in bed. Foley Kidney Pills were recommended to me by the Chief of the Fire Department. After using 3 bottles I was completely relieved and have never had a return of the symptoms." Why suffer when you can get relief from rheumatic pains, backache, swollen, sore and stiff joints, sleep disturbing bladder weakness and other symptoms of disordered kidneys? Sold everywhere.—Adv.

ECZEMA

Torturing, itching eczema is immediately relieved by the application of Dr. A. W. Chase's Ointment. This Ointment has an extraordinary control over all itching skin diseases. Pure, healing, soothing—it is not injurious to the most delicate skin. Best for children and remarkable in its effect on all skin irritations, insect bites, ring worm, chilblains, chafing, sore feet, chapped hands, pimples, blackheads. At all good druggists. To be sure of getting the genuine, see that portrait and signature of Dr. A. W. Chase is on the box—a trademark that protects you against imitations.—Advertisement. 13

Extra!

Dress Ginghams
15c yd.

Royal Society ROMPERS
49c

Ladies Gowns to Embroider
59c

Dress 1073
Sizes 34 to 46
35 cents

The Fair
C. C. OLNEY
721 Macdonald Avenue. Phone Richmond 811

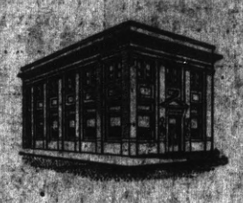

During the Month of June

Hundreds of happy couples are starting confidently on life's highway.

Among the wiser of them, that feeling of true partnership will be enhanced by a joint checking account, upon which either may draw.

Such an account enables the bride to keep accurate track of her household expenditures and encourages the careful handling of family finances.

We cordially invite all newlyweds to make this their financial home.

First National Bank
Member Federal Reserve System
Located With
Richmond Savings Bank
(SAVINGS)
6th and Macdonald

Fourth St. Garage
331 Fourth Street

Storage by day, night, week or month. General auto repairing, reboring and general machine work—Oxy-acetylene welding.

Generators overhauled and repaired, ignition and general electrical work. Special prices on Ford work—Towing service—All work guaranteed—tires, tubes and accessories.

Mr. Auto Owner see us for prices

A. L. PEARSON, Prop.
PHONE RICH. 906.

PRINTING

WE PRINT EVERYTHING REQUIRED BY THE MODERN COMMERCIAL HOUSE

TALK TO US, AND OUR PRINTING WILL TALK FOR YOU

RECORD-HERALD

WRECKS NERVOUS SYSTEM WITH HEADACHE DOPE!

Victim Thankful for Recovery After Taking Well-Known Remedy

Any reliable physician will tell you that thousands of people are today suffering from various serious ailments brought on by the use of so-called headache tablets, powders or capsules. These remedies are only temporary in their nature and leave the system in an exhausted condition. Read what one victim of headache powders has to say on the subject:

"I feel that if anyone can recommend Dr. A. W. Chase's medicines I certainly can. I suffered for ten years from severe headaches, and although I took all kinds of headache powders they just relieved me at the time. I became very nervous and run down and everything seemed to trouble me. I have taken eighteen boxes of Dr. A. W. Chase's Tonic Pills and it has made an entirely new person of me. I felt that I could not have lived without them. I do not have one headache now for every hundred I used to have, and my nerves are good and strong." Mrs. Tena A. Smith, Country Harbor Cross Roads, N. S.

Dr. A. W. Chase's remedies can be obtained at any first class drug store. To be sure of getting the genuine, see that the portrait and signature of A. W. Chase, M. D., are on each box. This trade mark is your protection against imitations and substitutes. —Advertisement. 6